1974

JACKET BUZZ

Joni Mitchell

Nellie Mitchell

present perfect

Time has an elusive quality, however much man has tried to harness and control it by clock, calendar, or whatever. He can reflect upon the past and anticipate the future, but can experience only the now. On the other hand, the future, as well as the present, can make profitable past wisdom.

So in this year 1974 we, the yearbook staff, present you students and faculty with yourselves, your activities, and this wisdom our copy editor has managed to glean.

THE JACKET BUZZ
Vernon High School
Vernon, Florida
Member of Florida Scholastic Press Association

"Man is a

social animal."

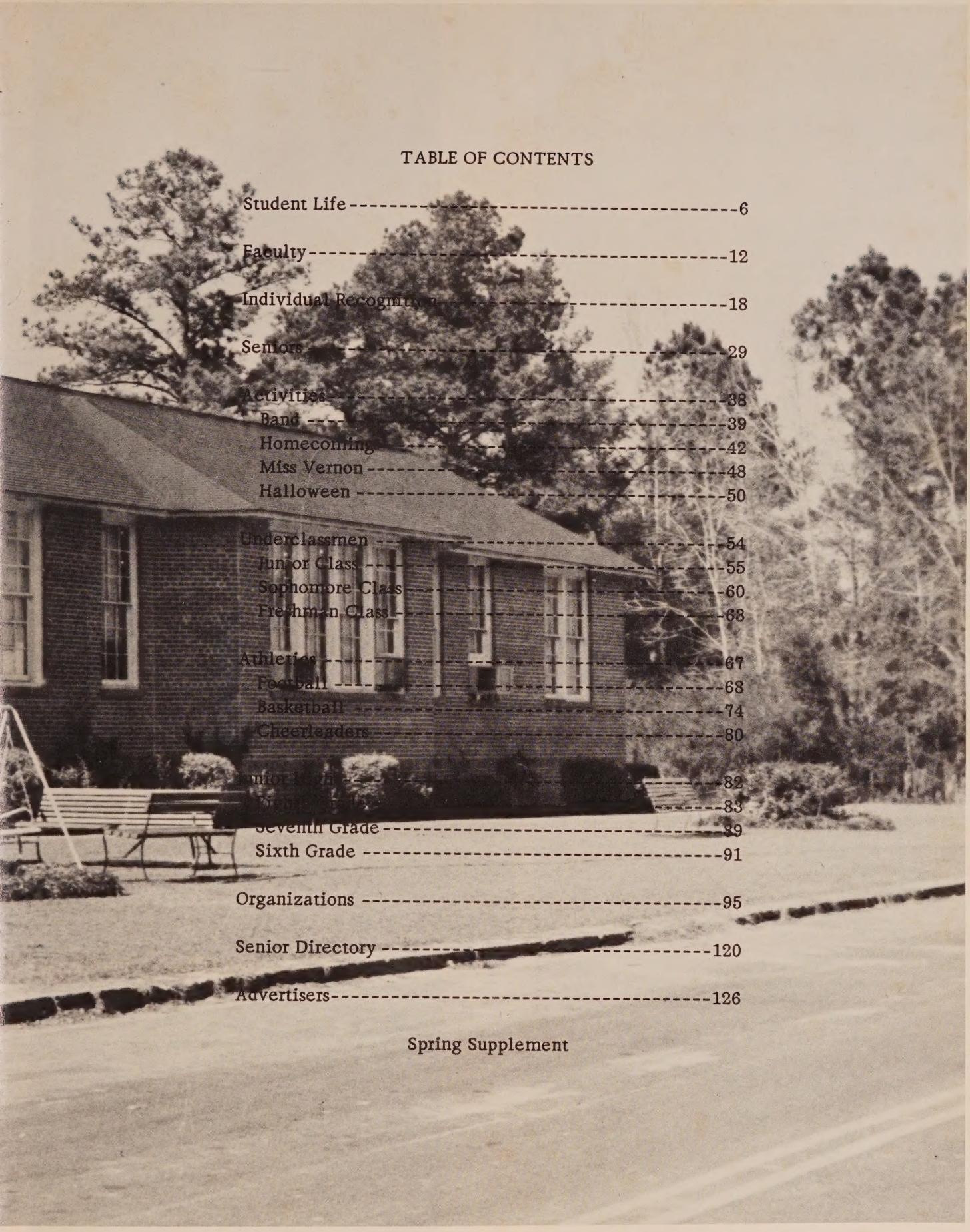

TABLE OF CONTENTS

Student Life ---------- 6

Faculty ---------- 12

Individual Recognition ---------- 18

Seniors ---------- 29

Activities ---------- 38
- Band ---------- 39
- Homecoming ---------- 42
- Miss Vernon ---------- 48
- Halloween ---------- 50

Underclassmen ---------- 54
- Junior Class ---------- 55
- Sophomore Class ---------- 60
- Freshman Class ---------- 68

Athletics ---------- 67
- Football ---------- 68
- Basketball ---------- 74
- Cheerleaders ---------- 80

[illegible] ---------- 82
[illegible] ---------- 83
Seventh Grade ---------- 89
Sixth Grade ---------- 91

Organizations ---------- 95

Senior Directory ---------- 120

Advertisers ---------- 126

Spring Supplement

"Words are
wise men's counters."

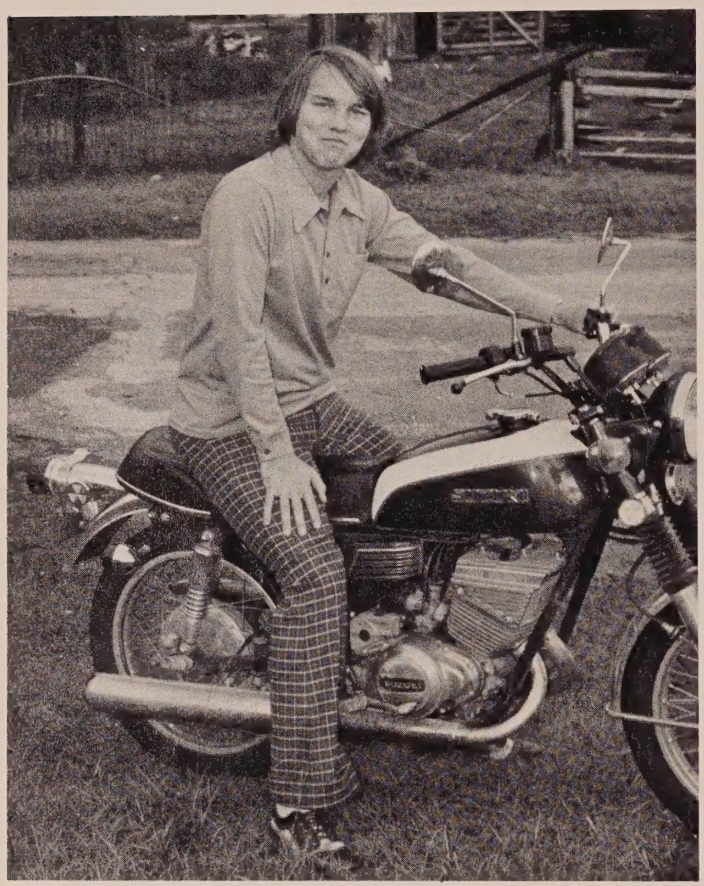

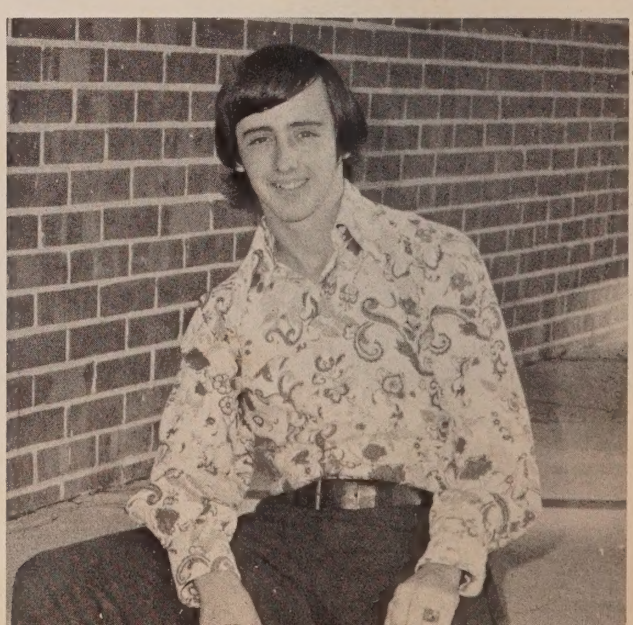

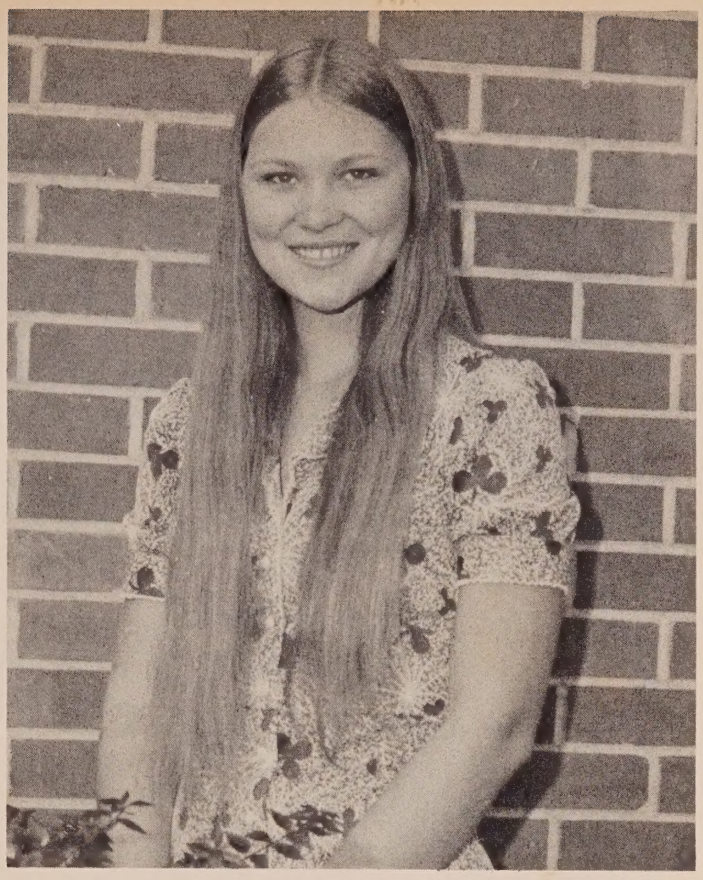

The yearbook staff (center). Top left is Lottie Dykes, advisor. Going clockwise are Francis Tharp, editor; Brigitte Syfrett, photographer; Donna Lee, layout editor; Brenda Johns, copy editor; Bill Shipley, business manager; Linda Keller, typist; and Allen Price, public relations.

"There never was a good war or bad peace."

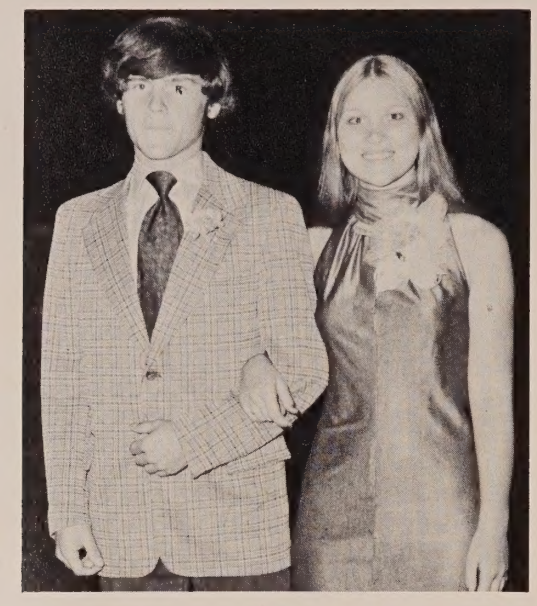

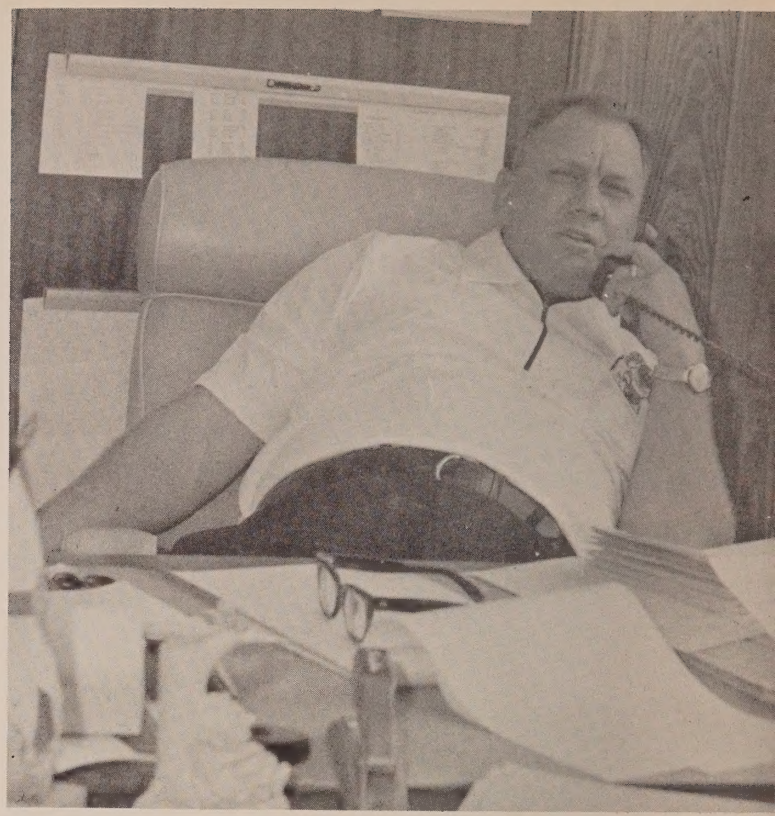

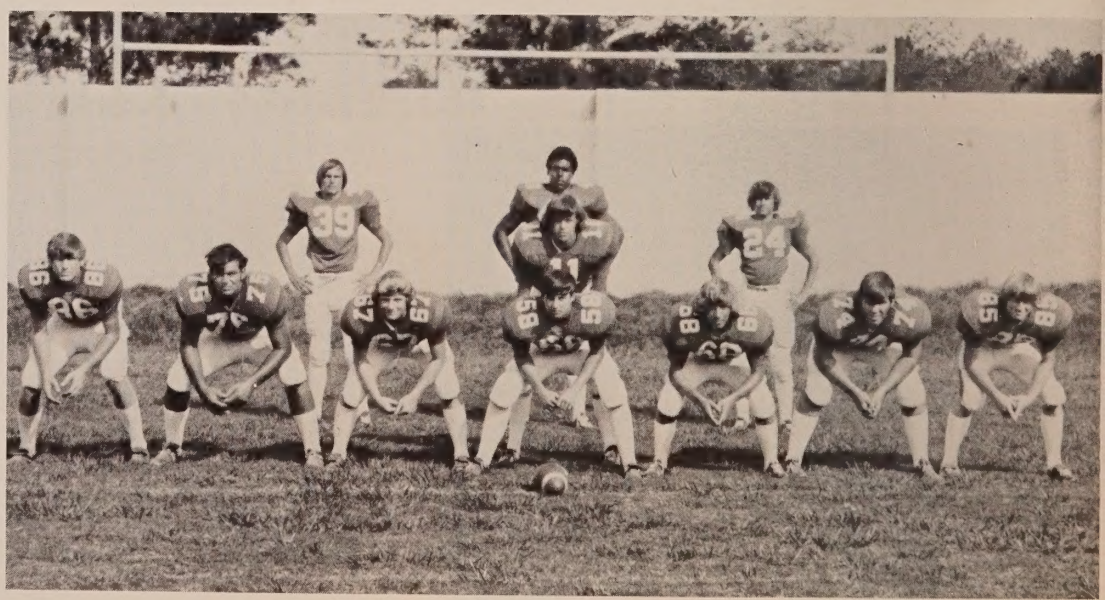

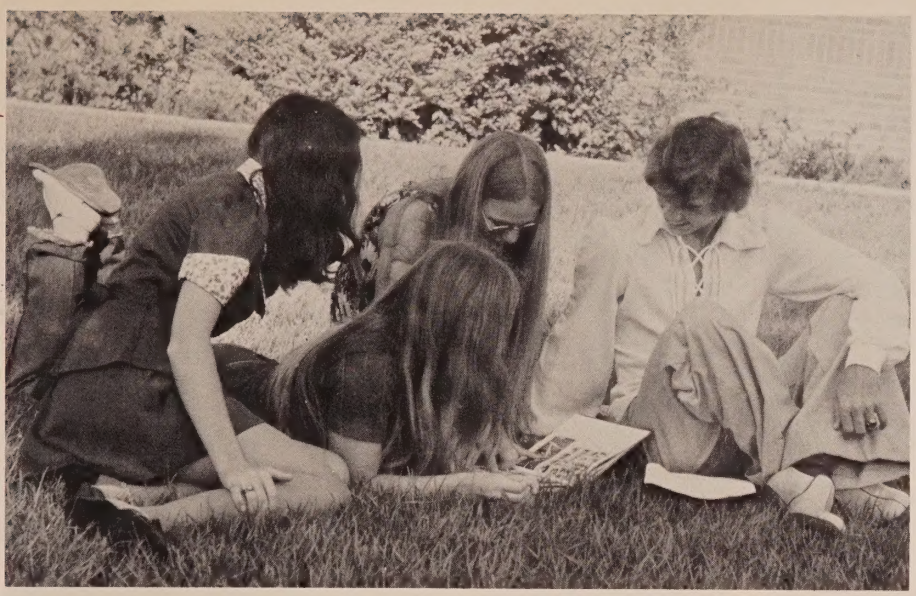

"Wear your learning, like your watch, in a private pocket."

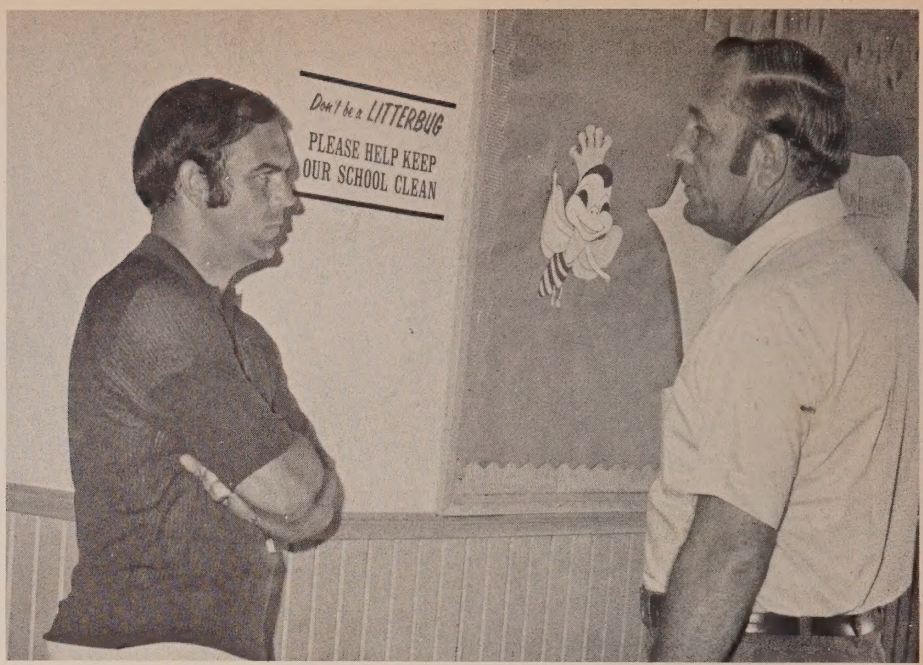

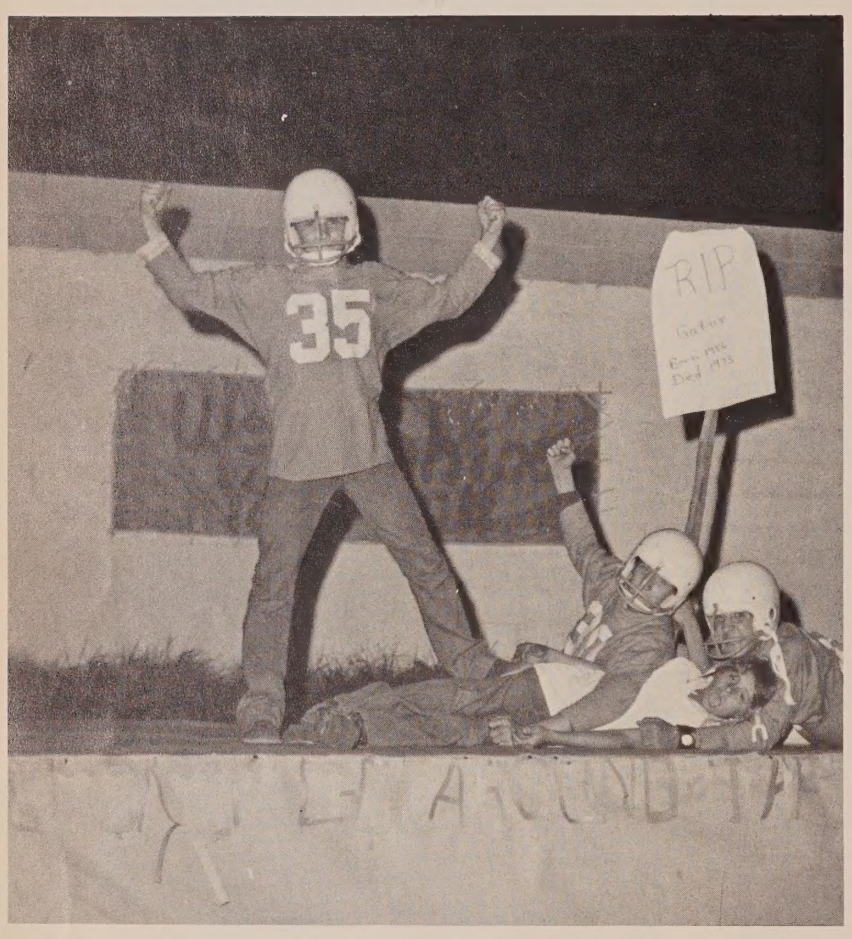

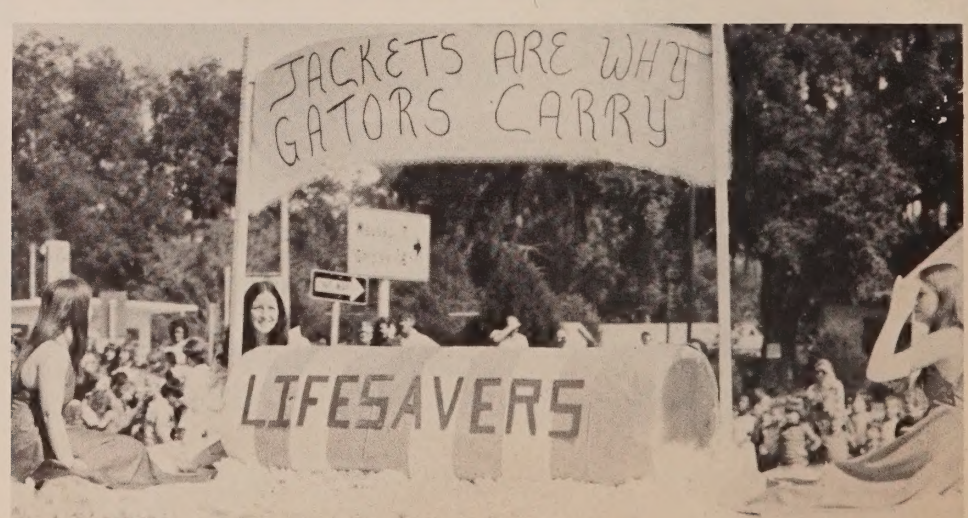

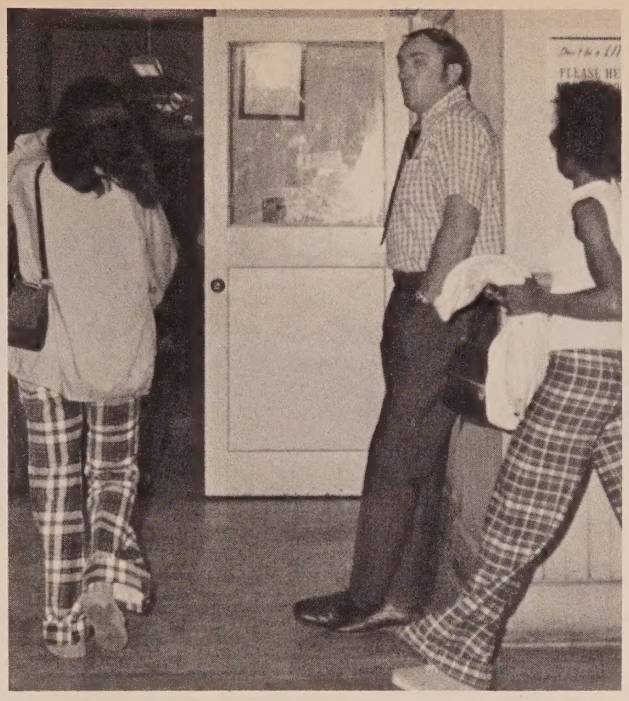

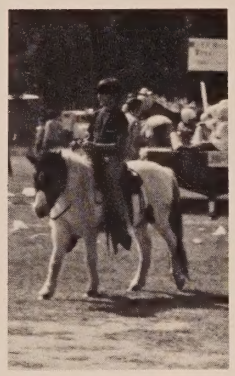

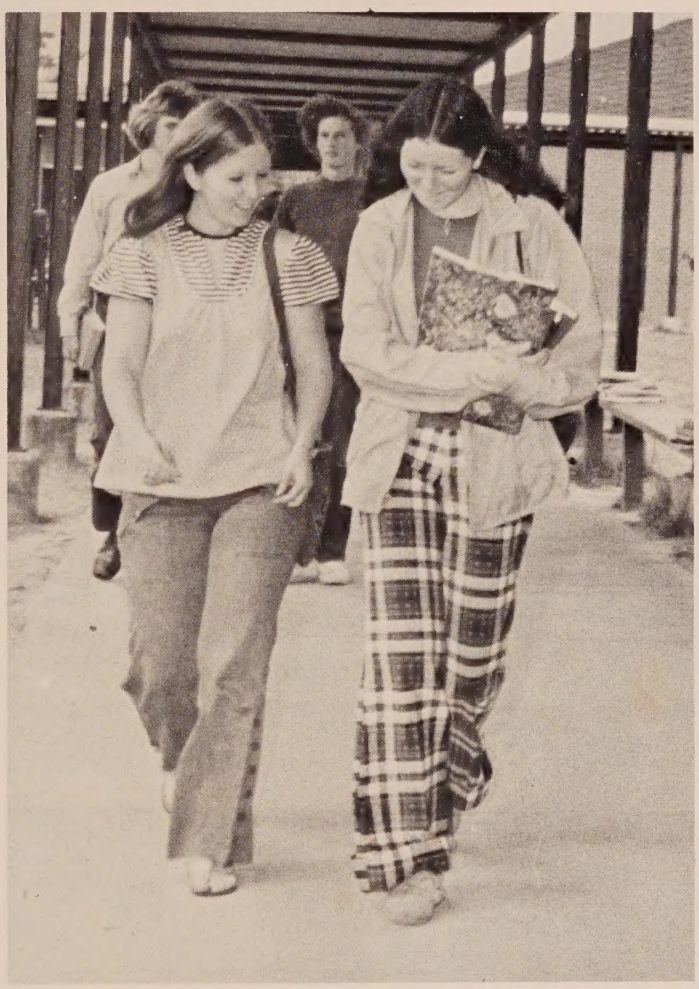

"The souls of emperors and cobblers are cast in the same mould."

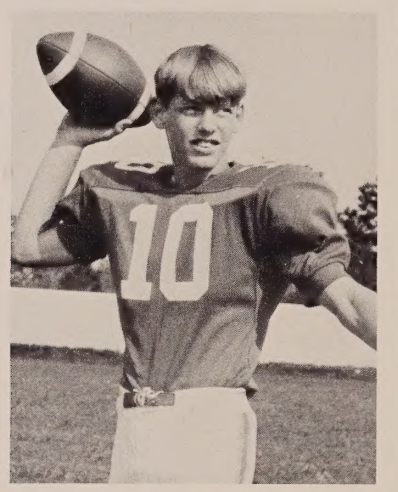

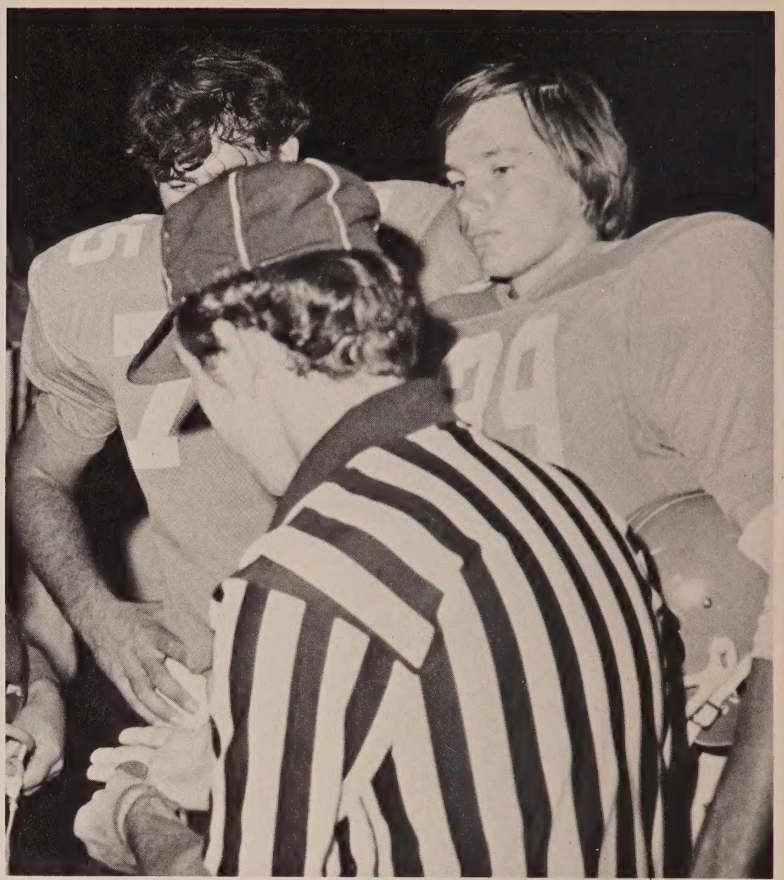

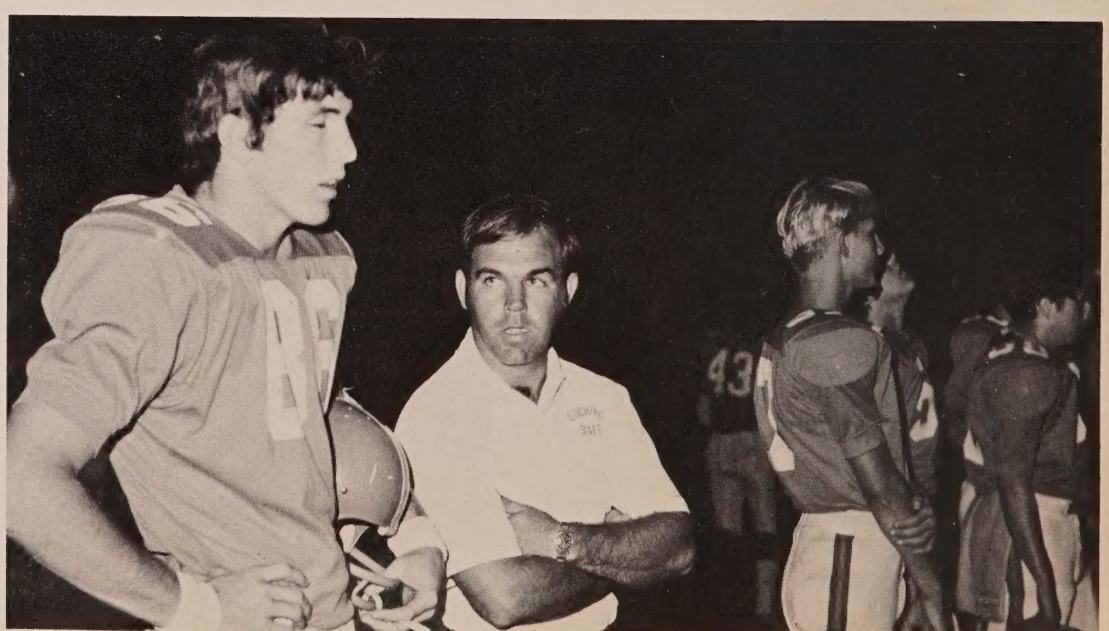

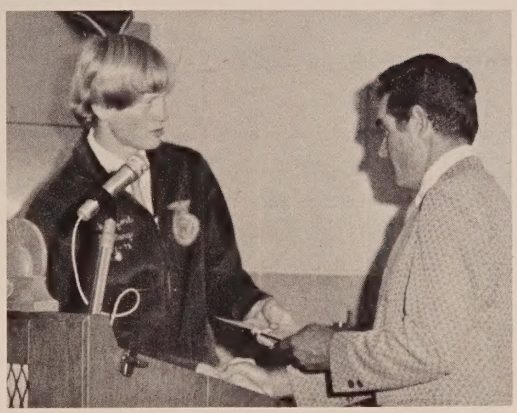

35
35

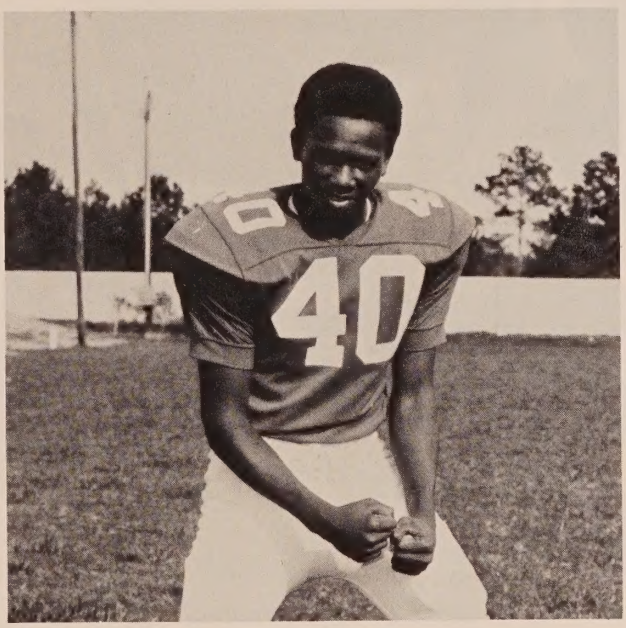
40

RACKETS

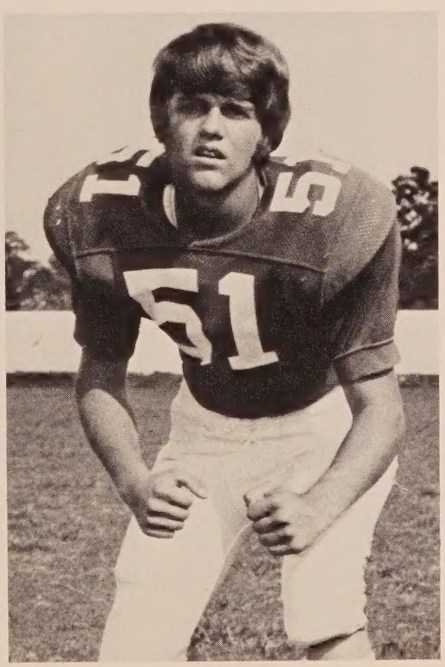
51

FACULTY

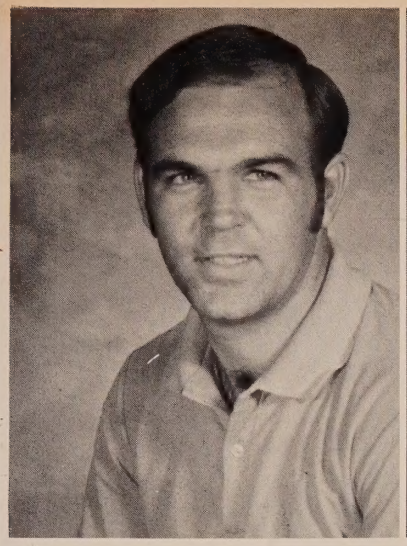

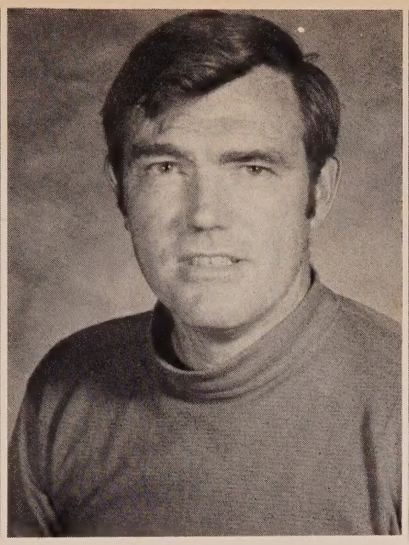

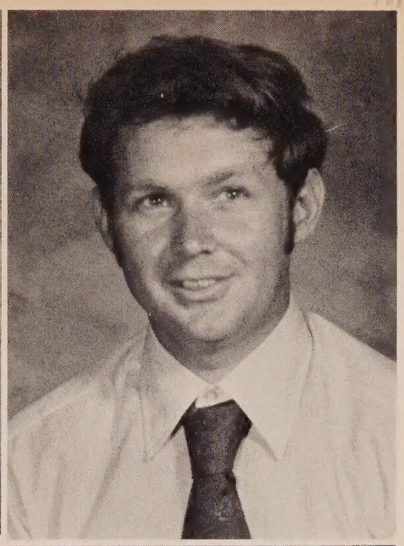

Lewis Alford
Physical Education

Ron Blanton
Driver Education
Physical Education

Michael Brock
Science

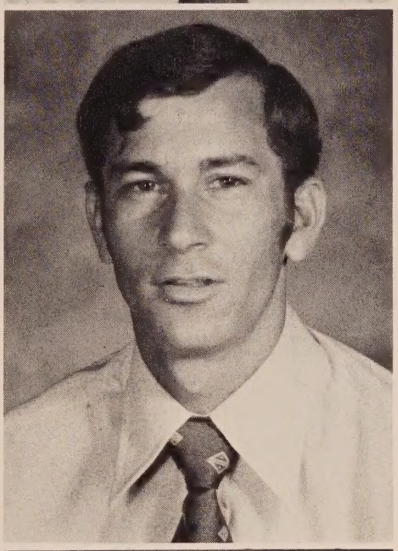

Warren Buck
Physical Education

Wade Hall (at c. left)
Social Studies

Mary Cholerton
English

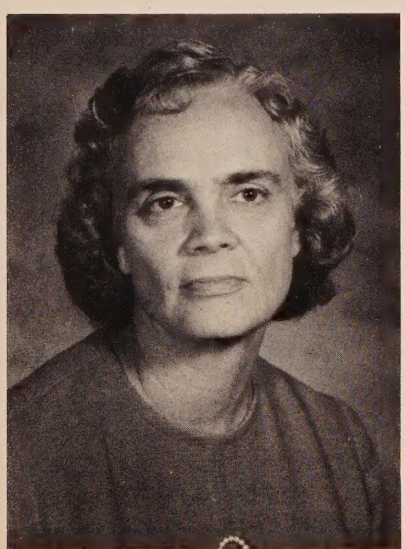

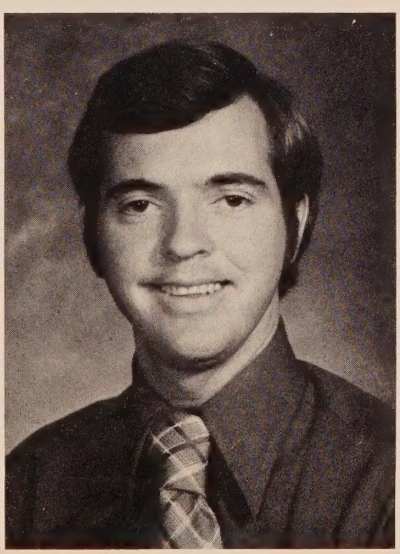

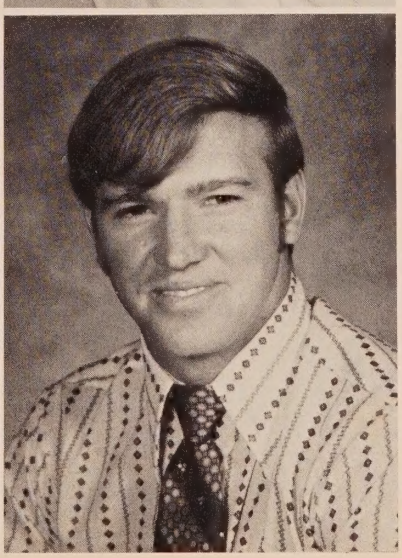

Pauline Cook
Home Economics

Wayne Davidson
English

Harry Duty
Social Studies
Science

"The price of wisdom is above rubies."

Lottie Dykes
English

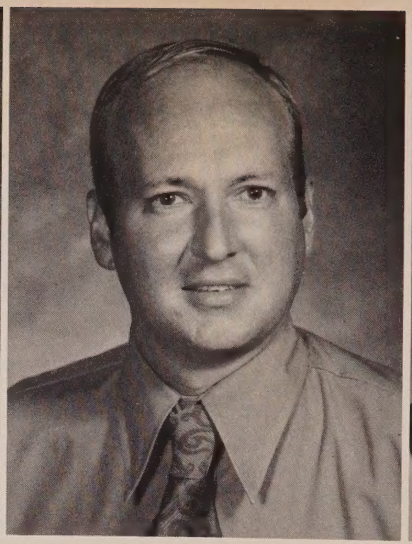

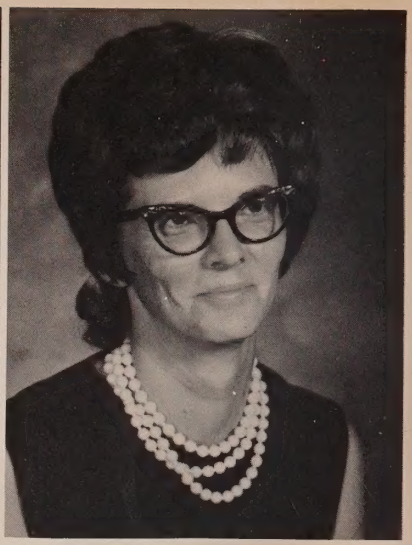

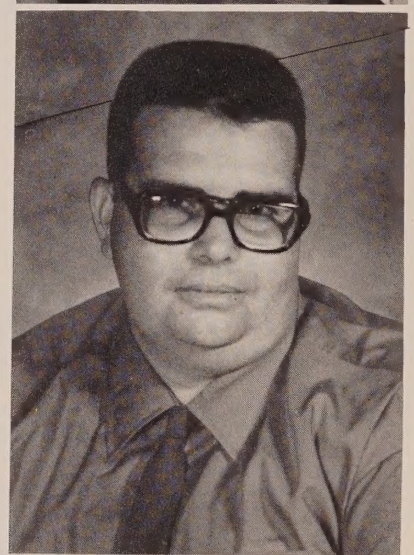

Phil Flater
Math

Rubye Forehand
English

Dozier Hendry
Agriculture

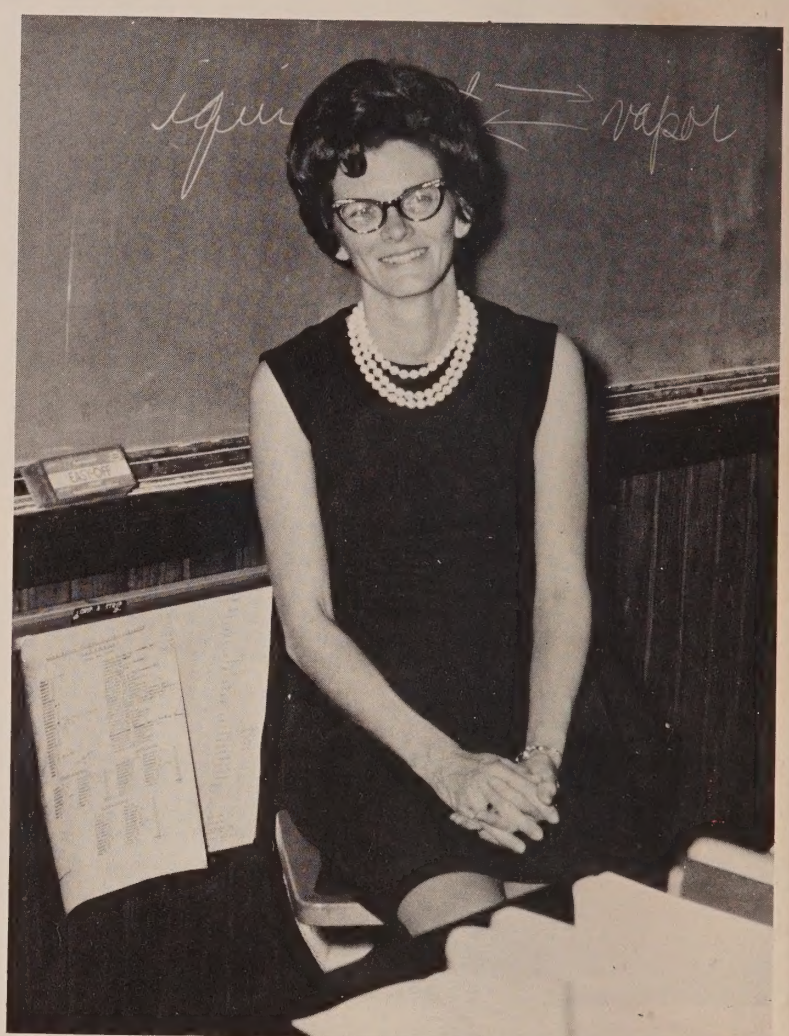

Ada Johnston
Business Education

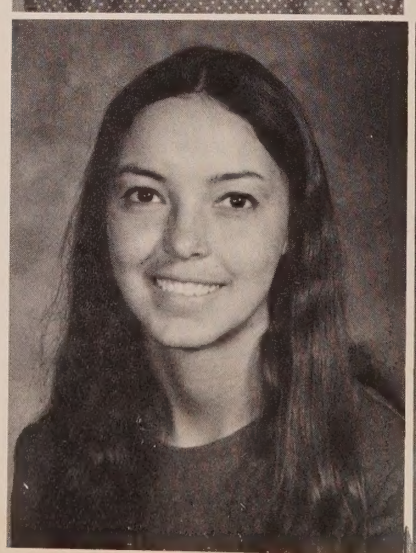

Barbara Keller
Math

Nellie Mitchell
Physical Education

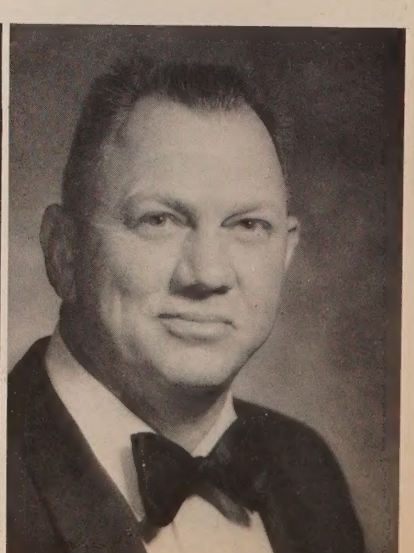

Sam Mitchell
Principal

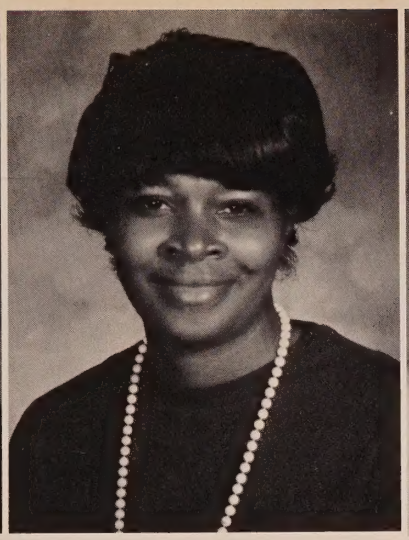

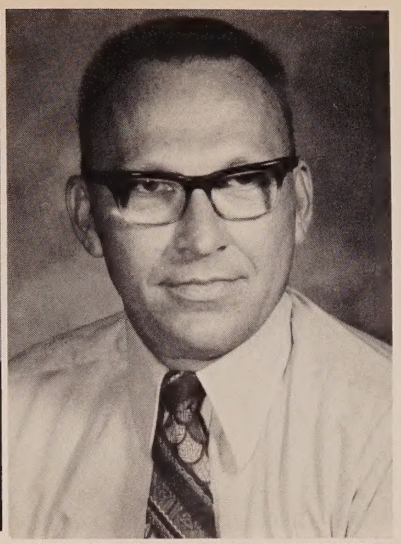

Doris Newsom
Science, Bible
English

Hazel Pittman
Prevocational
Business

John Primm
Prevocational
Industrial Arts

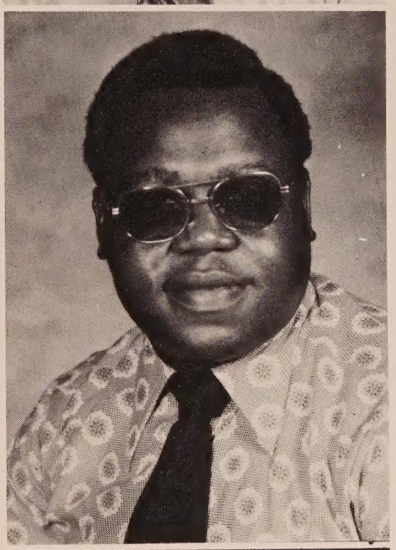

Arthur Reed
Social Studies

Rubye Rogers
Special Education,
Reading

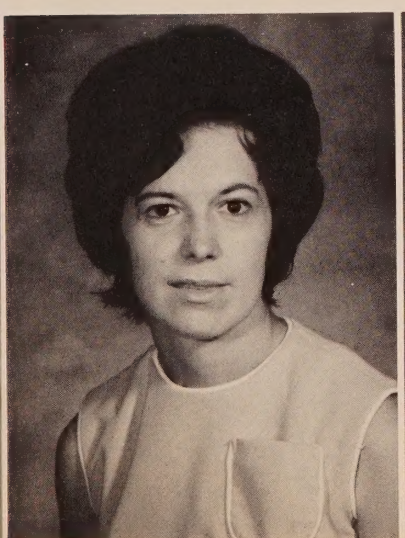

Nancy Ross
Prevocational
Home Economics

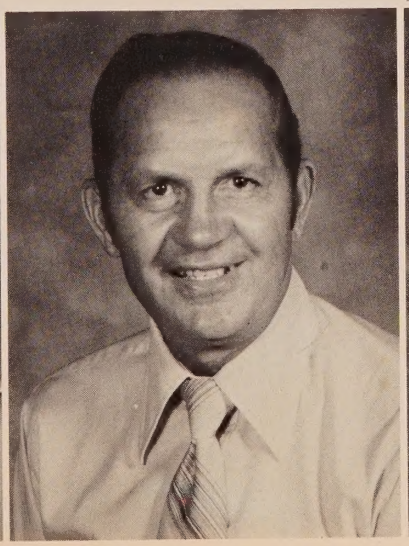

Herman Shaddix
Guidance

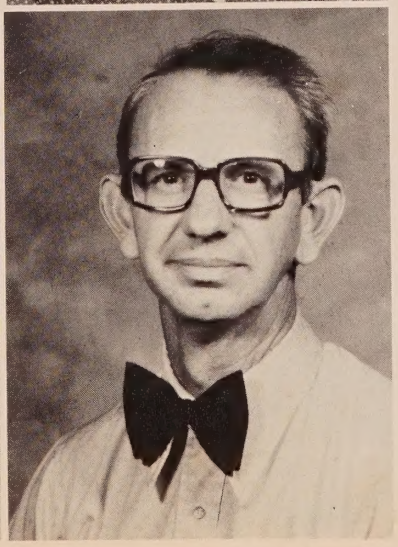

Reign Shipley
General Music
Band

Peggy Simmons
Art

Steve Simmons
Biology, Physics
Photography

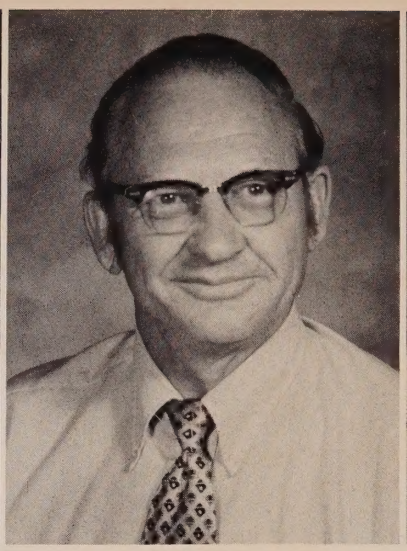

Robert Smiley
Science

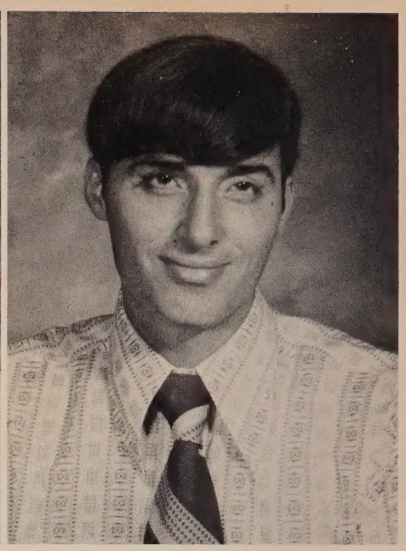

Jerry Tyre
Assistant Principal
American Problems

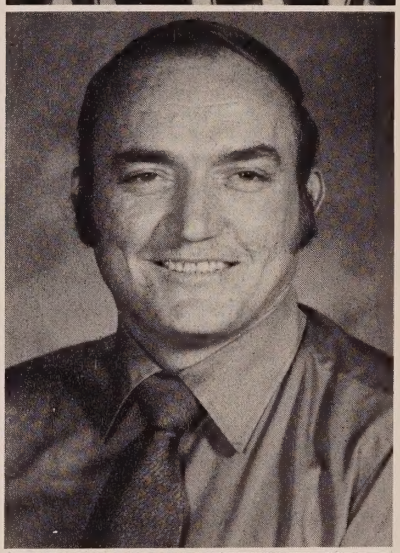

Joyce Larson
Math, Geometry

Mike Welch
Math

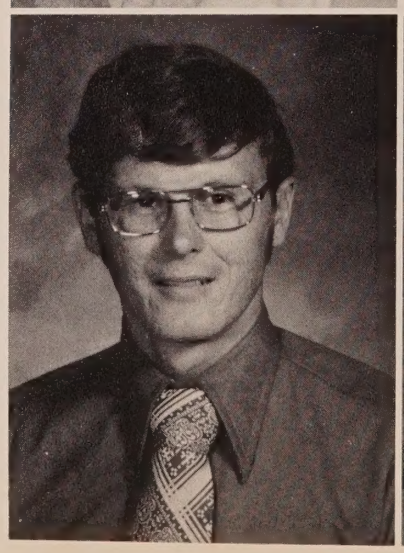

Paula West
Library Science

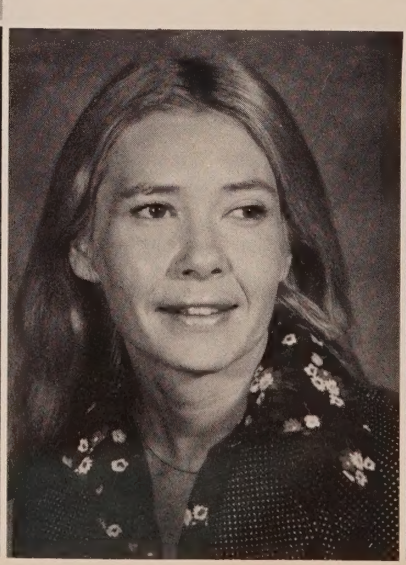

Mary Whitehurst
American History
World Geography

"Still are the thoughts to memory dear."

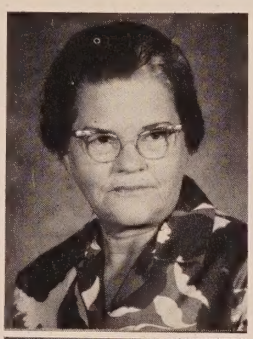

Dutchie Brown

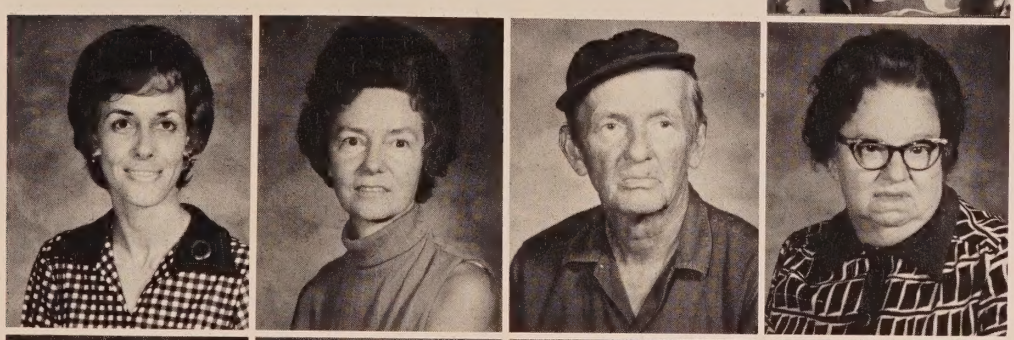

Loretta Cook
Betty Horne
Milton Howell
Gussie Jackson

Dee Johnson
Christine McCullough
Irene Mitchell
Imogene Owens

Ellaweese Potter
Earlene Register
Imelda Taylor
Martha Todd

INDIVIDUAL RECOGNITION

"Beauty is truth, truth beauty."

Senior class beauties are Becky Ward, (left) and Linda Keller, (below).

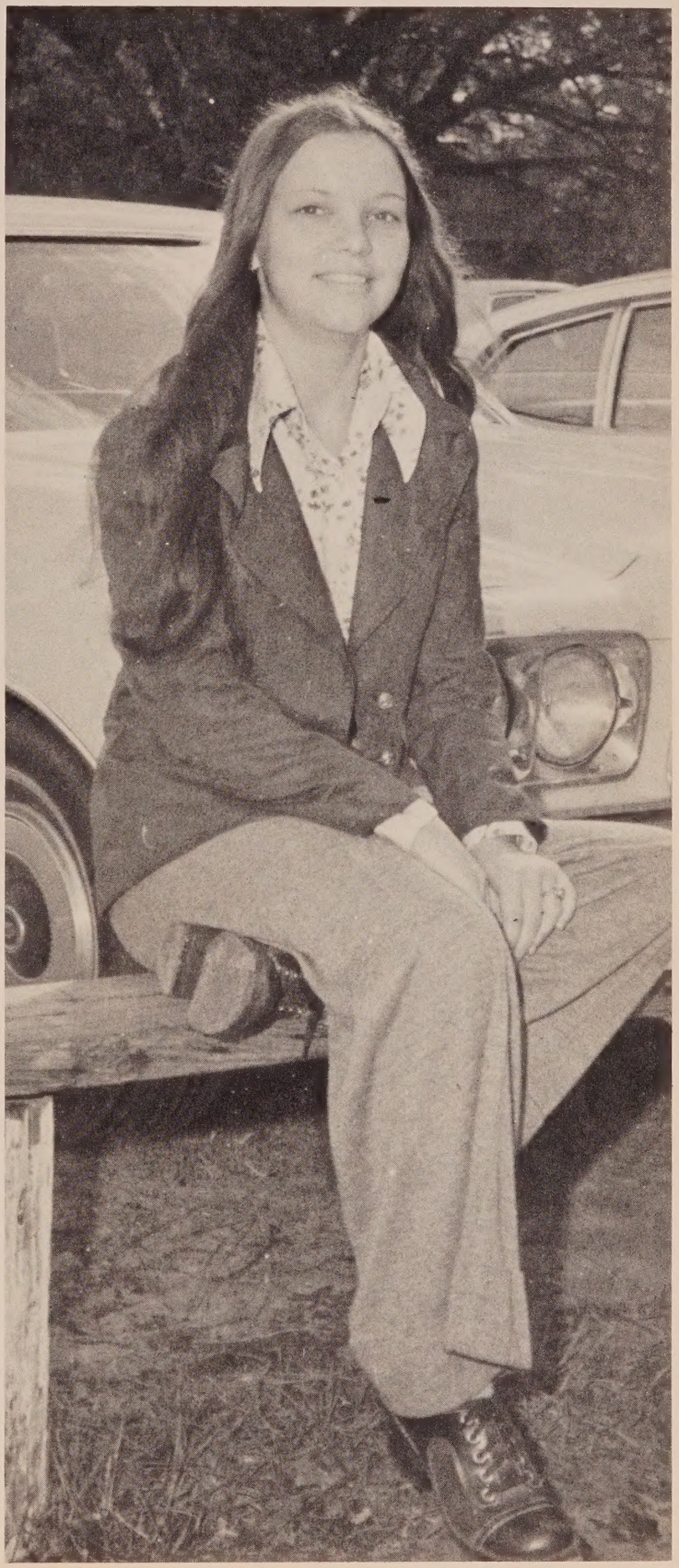

"Beauty that must die."

Senior class beauties are Teresa Passantino, (below) and Kathy Jernigan, (center left). Junior class beauties are Sammie Mitchell, (center right) Lynn Dixon, (top far right), and Barbara Kolmetz, (bottom far right).

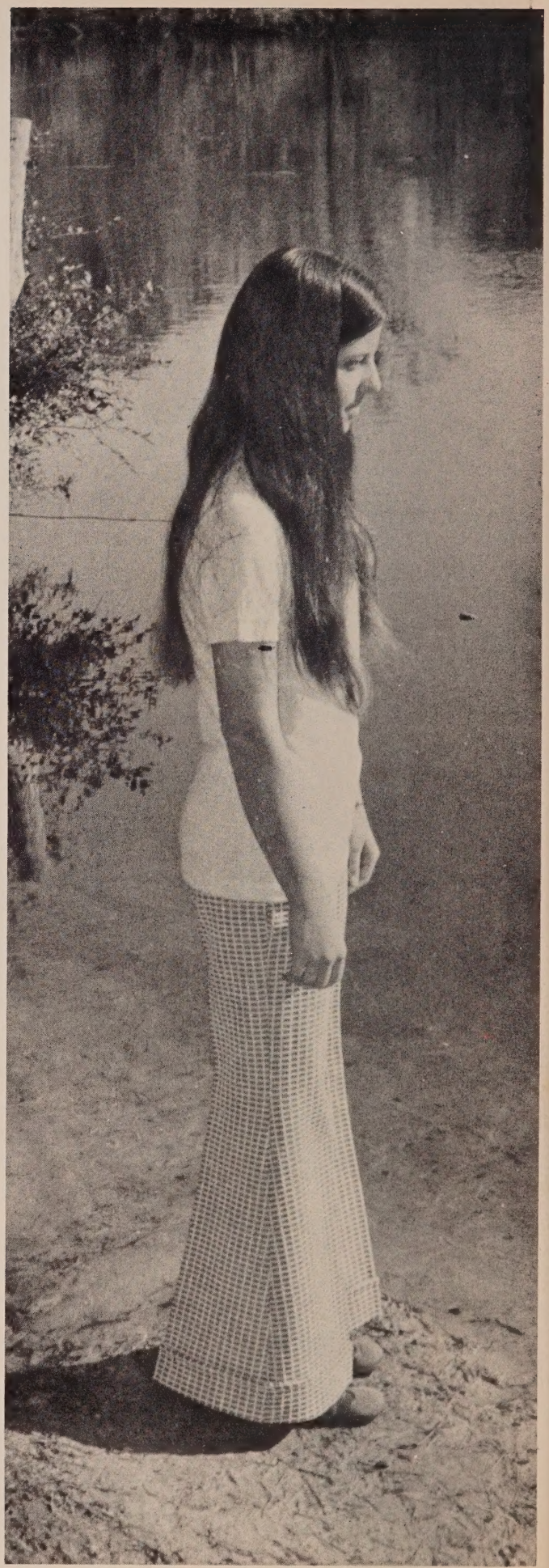

Sophomore class beauties are Vicki Miller, (top left) and Kay McCall, (top right). Freshman class beauties are Renee Patrick, (bottom left) and Donna McCall, (bottom right).

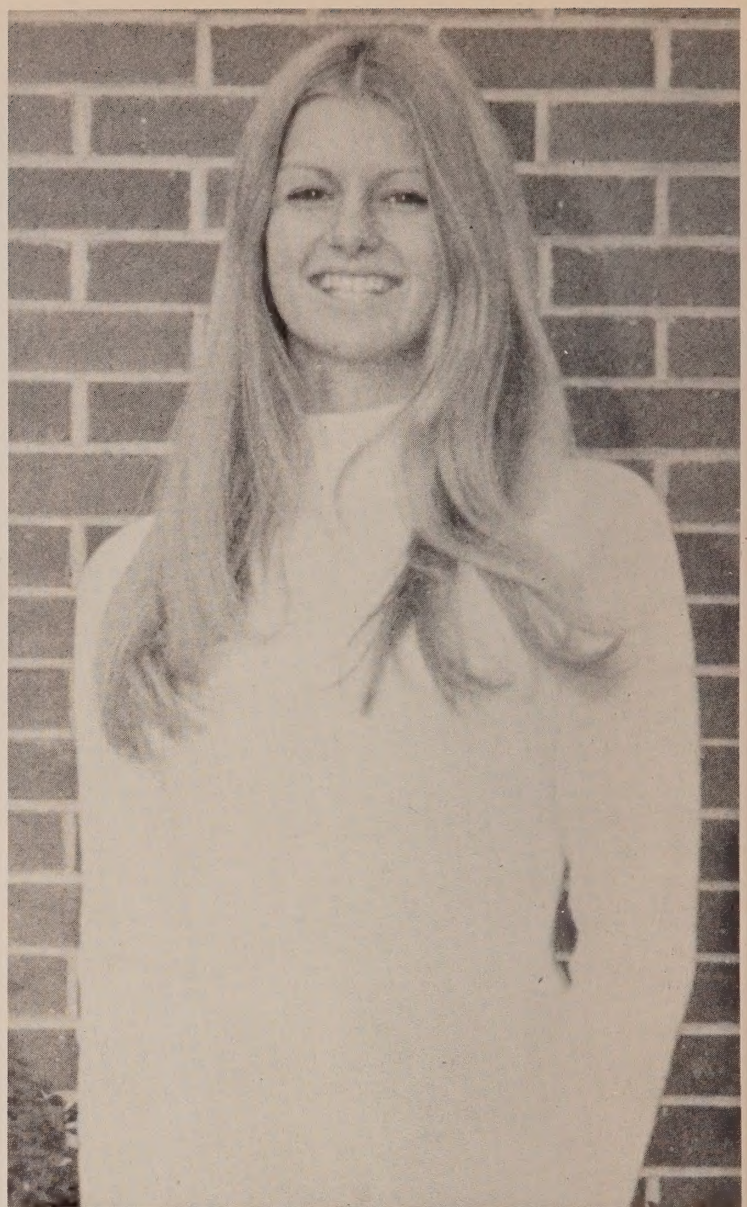

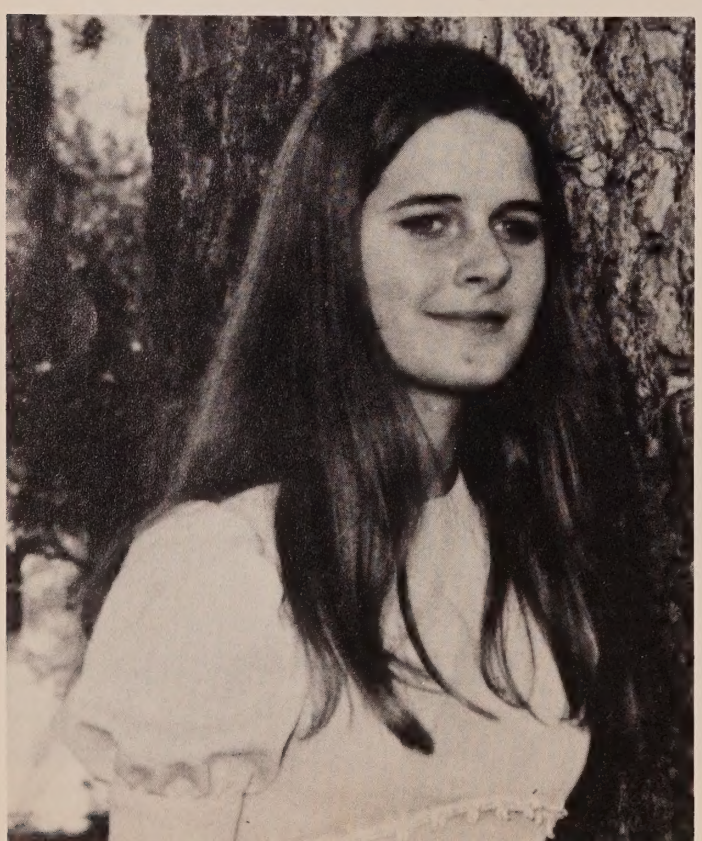

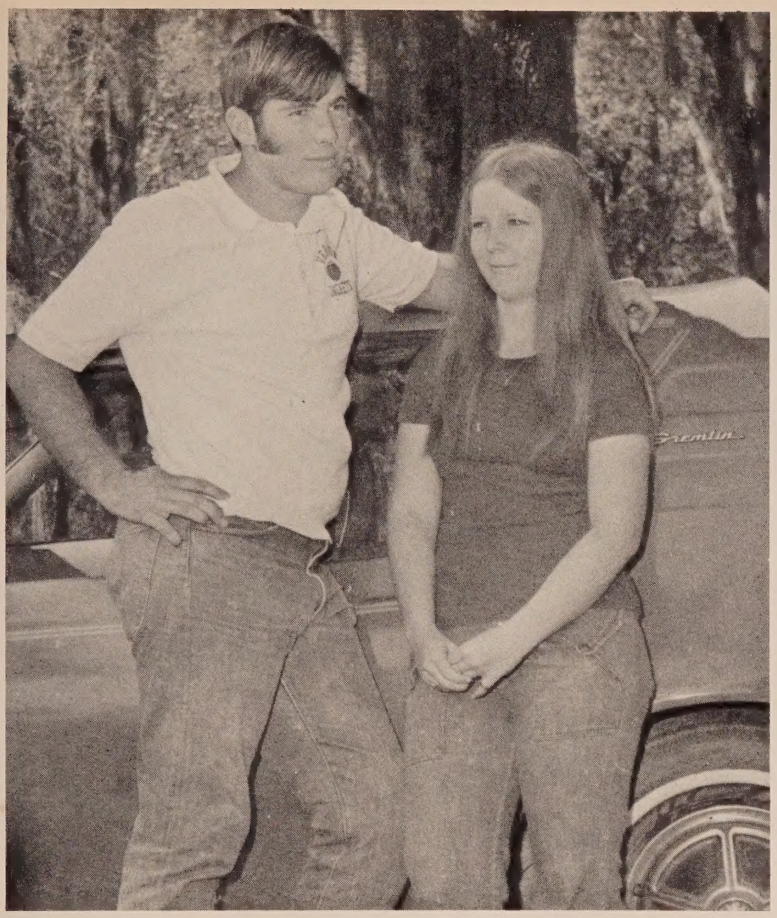

"Beauty is everlasting and dust is for a time."

Favorites, elected by class ballot, are (top right) Roy Rogers and Francis Tharp, senior class; (bottom center right) Charlotte Hicks and Tony Smith, junior class; (below) Patti Padgett and Tim Bush, sophomore class.

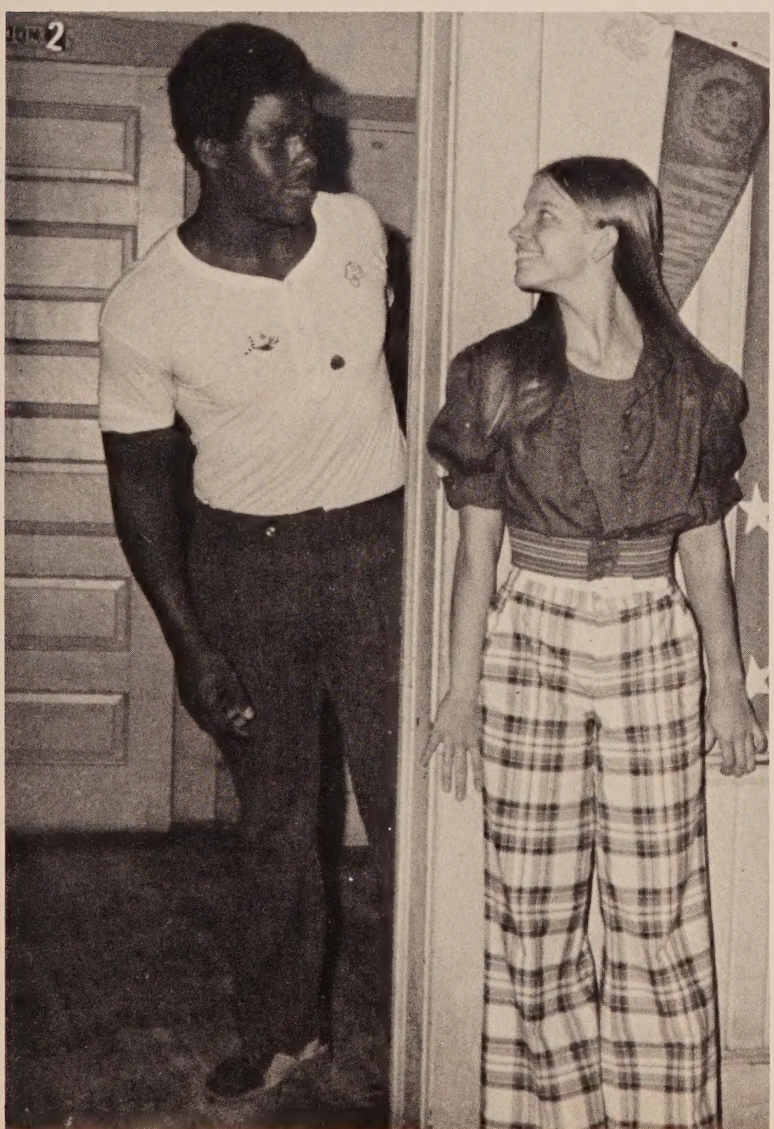

"To know that which before us lies in daily life is the prime wisdom."

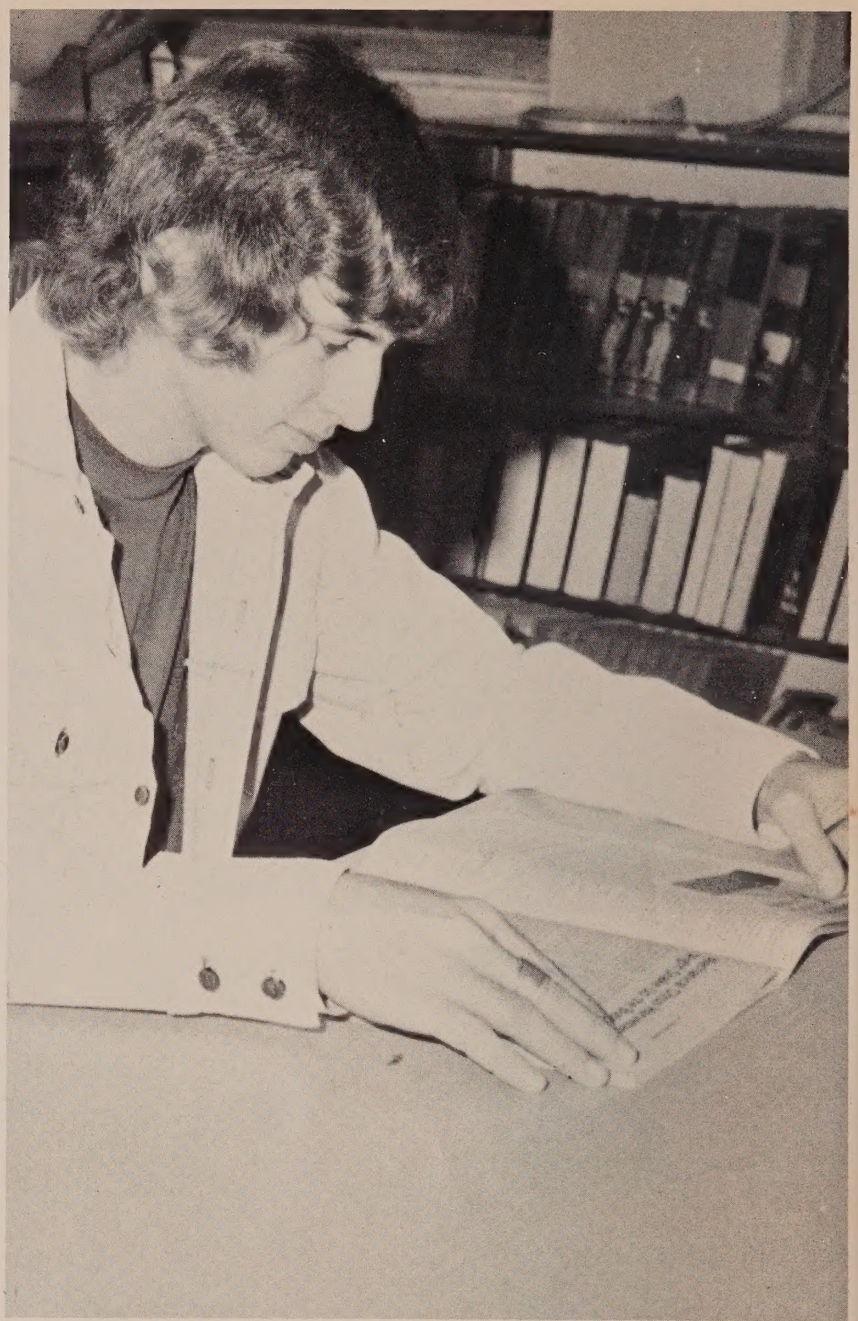

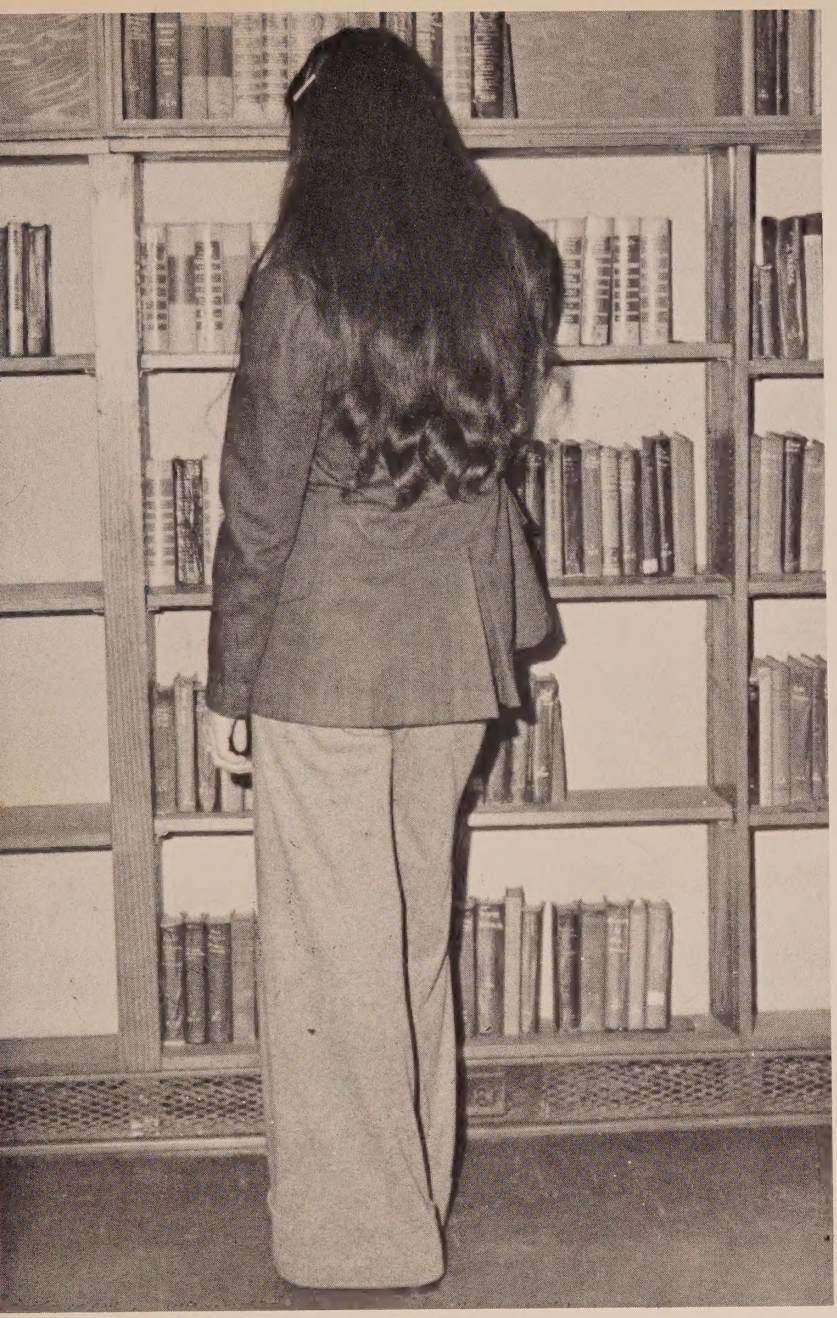

Linda Keller and Thomas Bush are Mr. and Miss VHS by popular vote of the student body.

"One crowded hour of glorious life is worth an age without a name."

Members of Senior Hall of Fame, Mary Smith, Linda Keller, and Thomas Bush are top right. Mary Smith is a good citizen in the community and is involved in DECA at Voc-Tech. Linda Keller is popular with the student body, a good typist, and cheerleader captain. Tommy Bush is above average in a variety of sports and popular with the student body. Brenda Johns, Horace Harvey, and Bill Shipley are below. Brenda Johns has high scholastic achievement in all subjects and received an American history award. Horace Harvey is noted for his scholastic achievement. Bill Shipley has scholastic achievement and received the John Philip Sousa Band Award. Aaron Peterson, bottom center, is recognized for his altruism and friendliness to students and faculty.

At left are Mark Alford and Shirley Haddock, members of the Senior Hall of Fame. Mark has been quite active in FFA and in football. Shirley is recognized as having good citizenship and scholastic achievement. Horace Harvey, Jerome Payne, Steve Smith, Ron Spiker, Brigitte Syfrett, Bill Shipley, Brenda Johns, and Allen Price (below) scored over 400 on the Senior Placement Test.

"Nature teaches beasts to know their friends."

Favorites, elected by class balloting, are (top left) Bob Newsom and Leeta Newton, sixth grade; (top right) Leonard Bailey and Maxine Morrell, freshman; (bottom left) Shirlana Coatney and George Weber, seventh grade; (bottom right) Kevin Adkinson and Jodi Calloway, eighth grade.

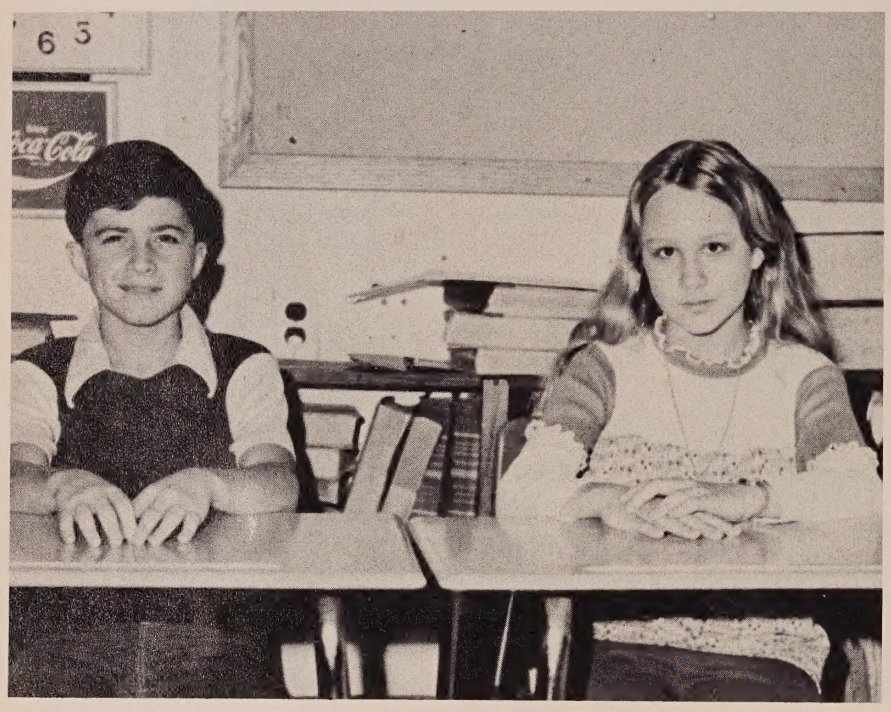

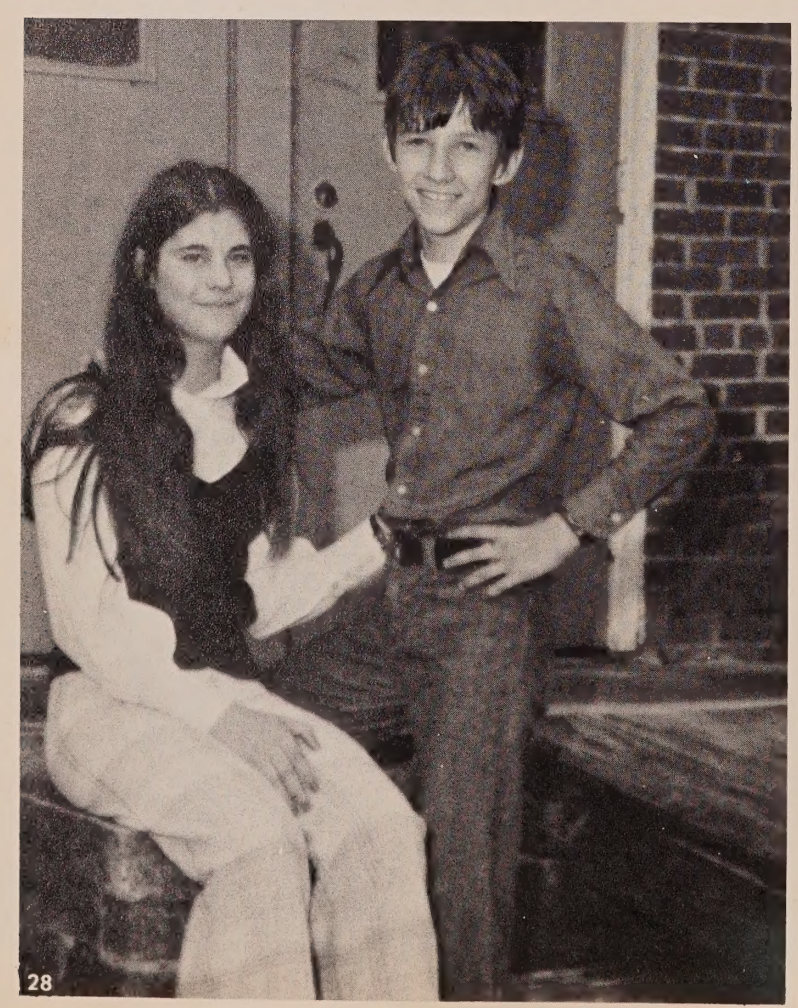

SENIORS

"Age cannot wither her, nor custom stale her infinite variety."

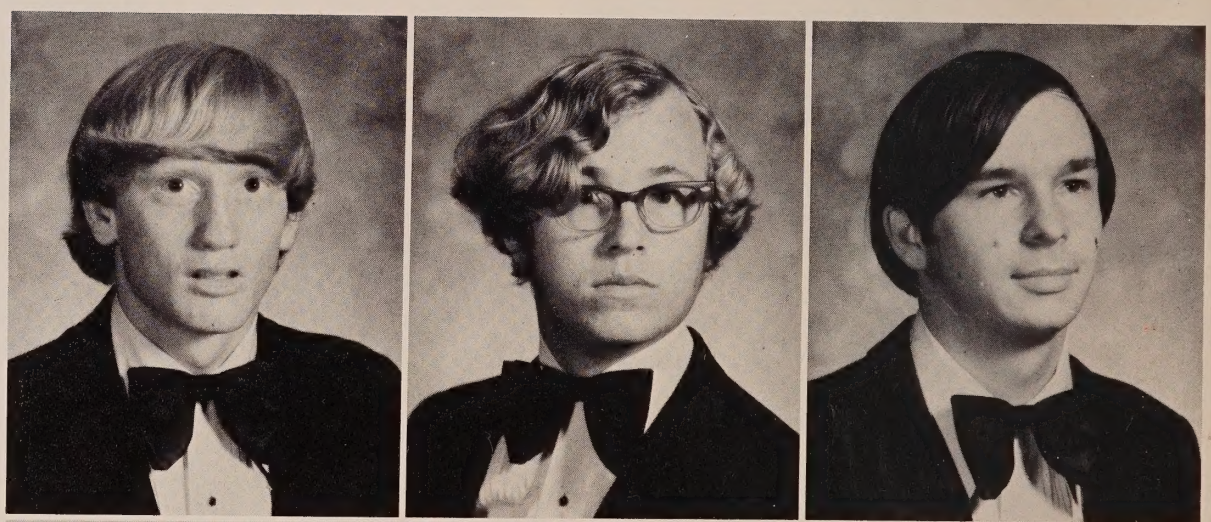

Mark Alford
Charles Armstrong
Keith Bishop

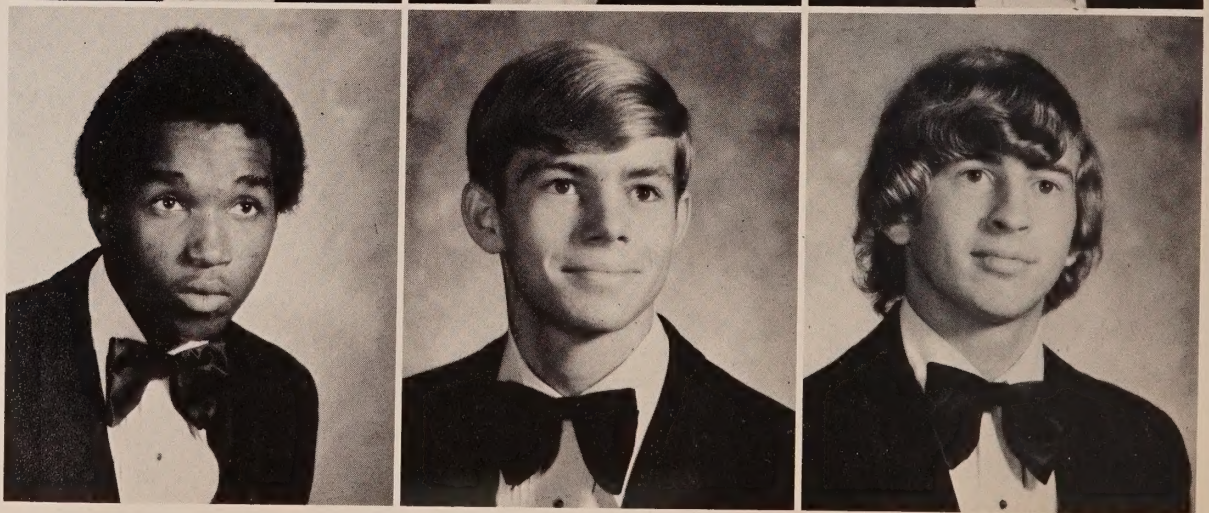

Willie Brown
Danny Burch
Thomas Bush

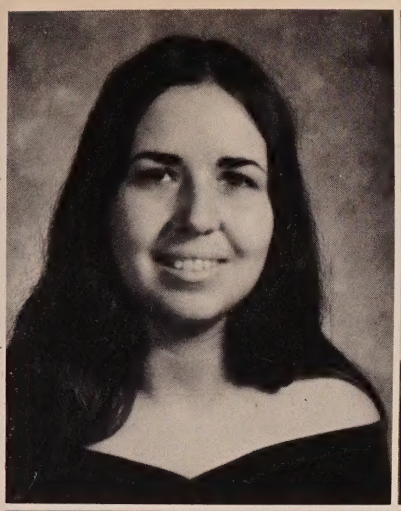

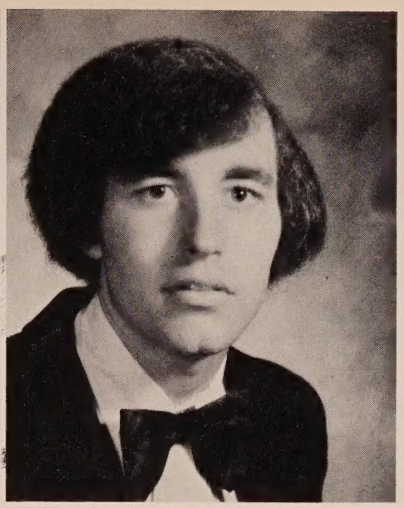

Pam Catterton

Tidy Chambers

Durand Coatney

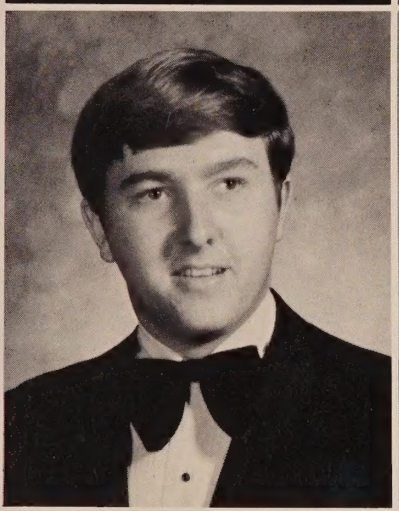

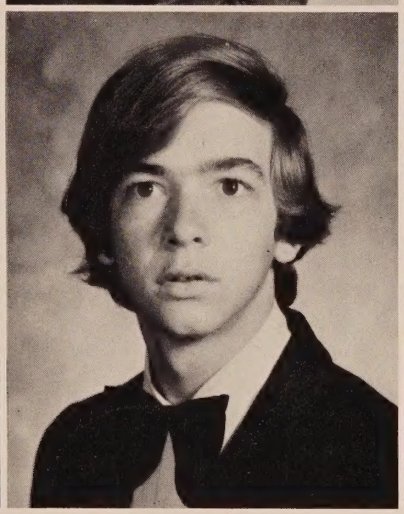

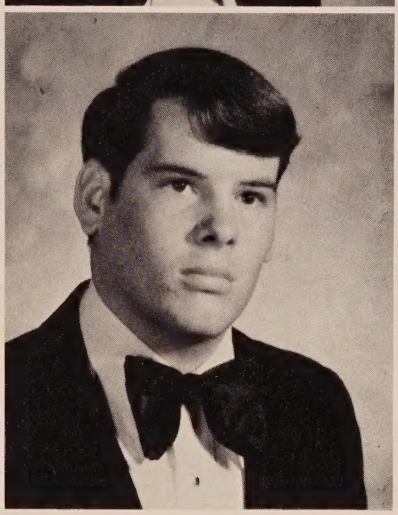

Carlton Cook

Wayne Davidson

David Evans

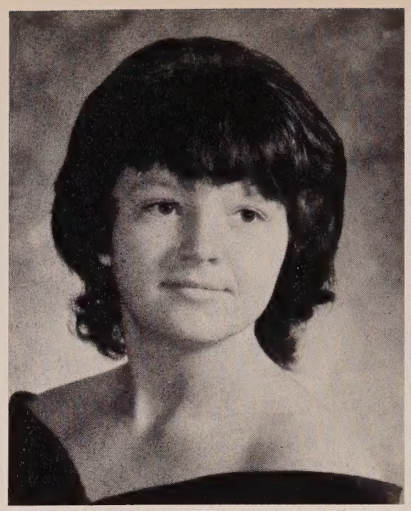

Kathy Finch

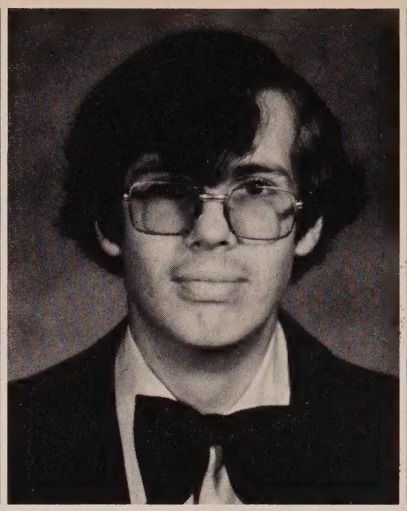

Mike Gasper

Shirley Green

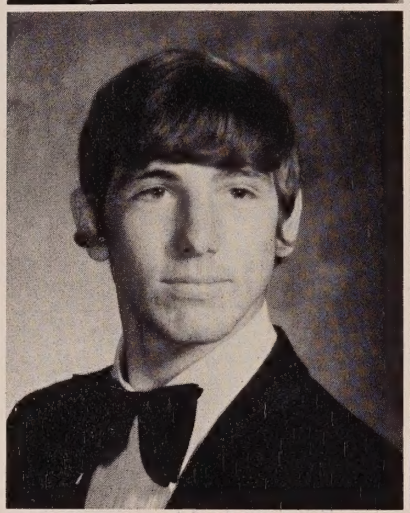

Lynn Haddock

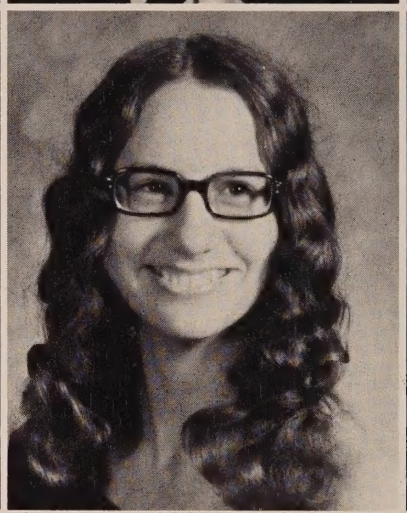

Shirley Haddock

Luverne Hammock

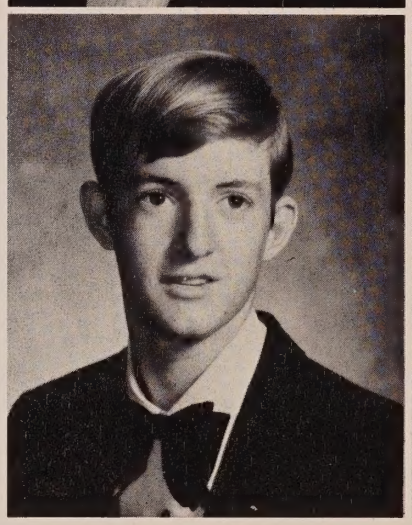

Horace Harvey

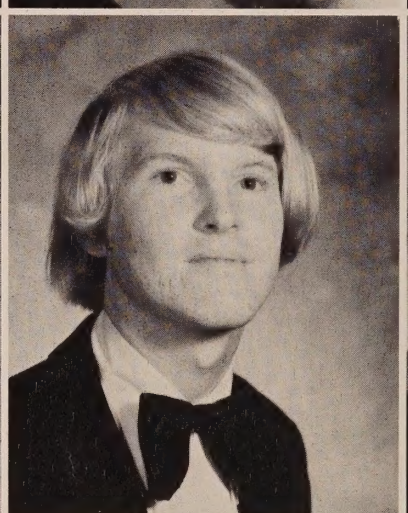

Keith Haskins

Annette Holsted

"Education is the instruction of the intellect in the laws of nature."

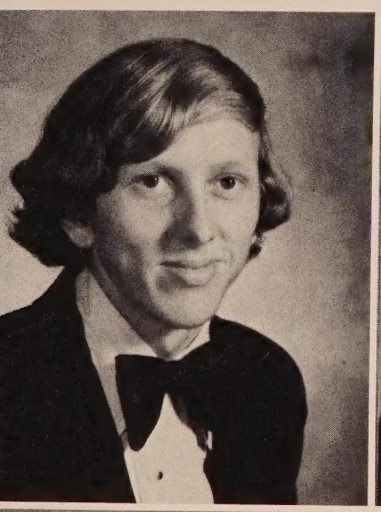

Andrew Horne

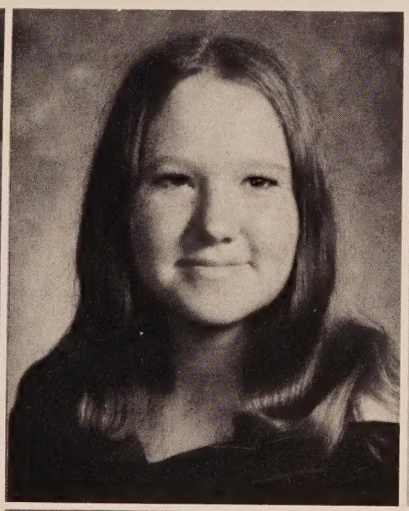

Carolyn Hughes

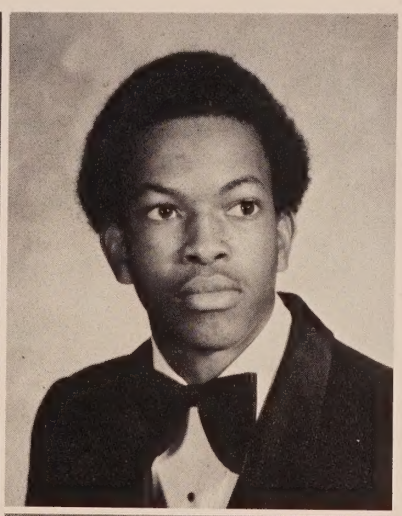

Hollis Jackson

Kathy Jernigan

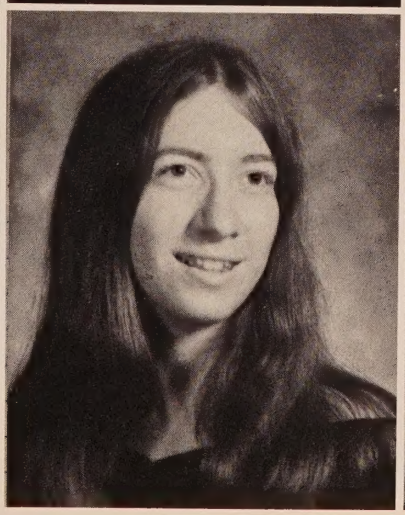

Brenda Johns

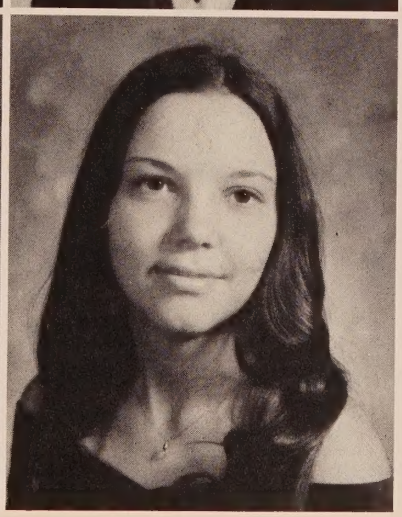

Linda Keller

"The mighty have no theory of technique."

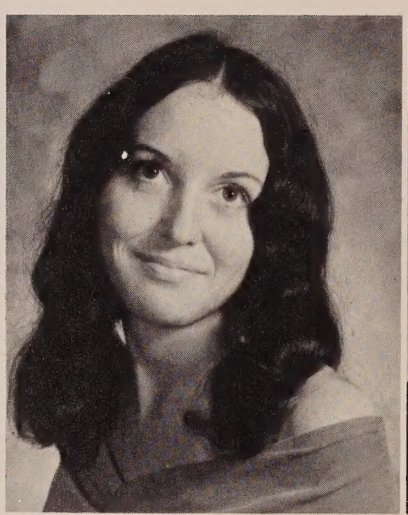

Donna Lee

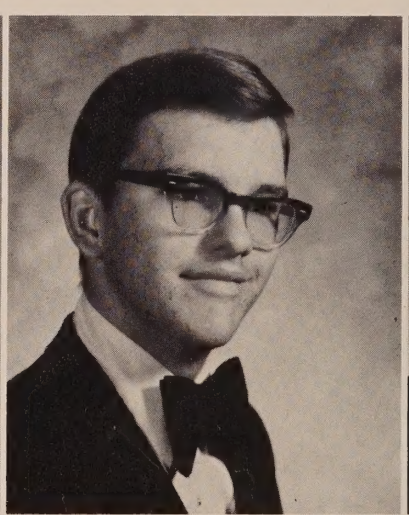

Larry Loyed

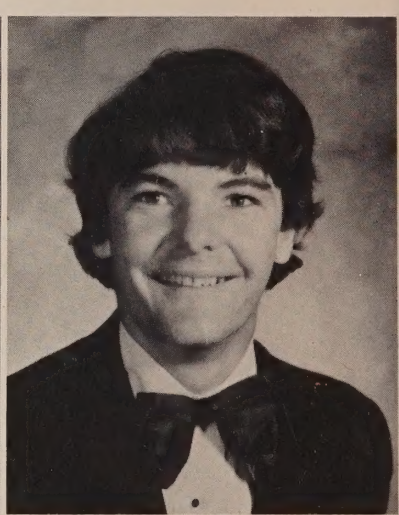

Jimmy Marschka

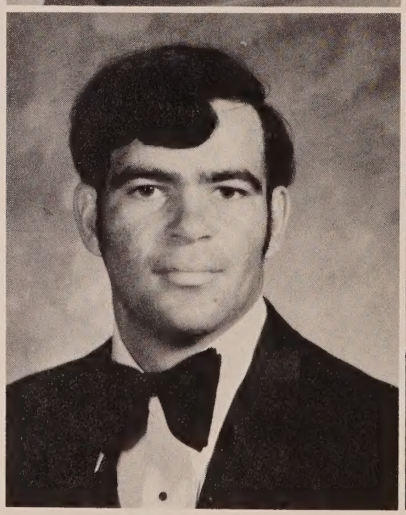

Jimmy Miller

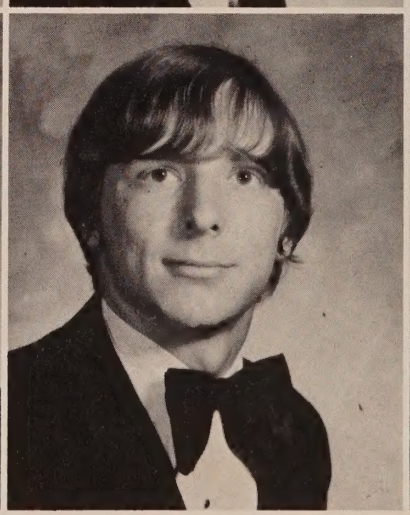

Dewey Mitchell

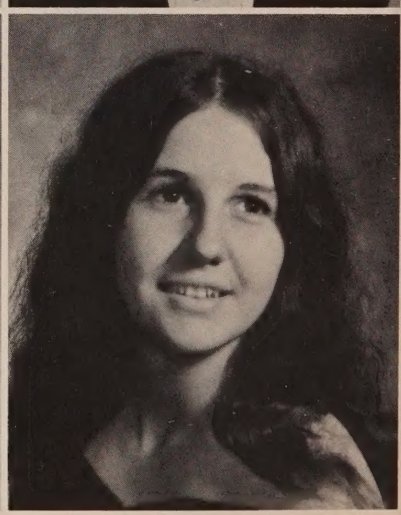

Marsha Mitchell

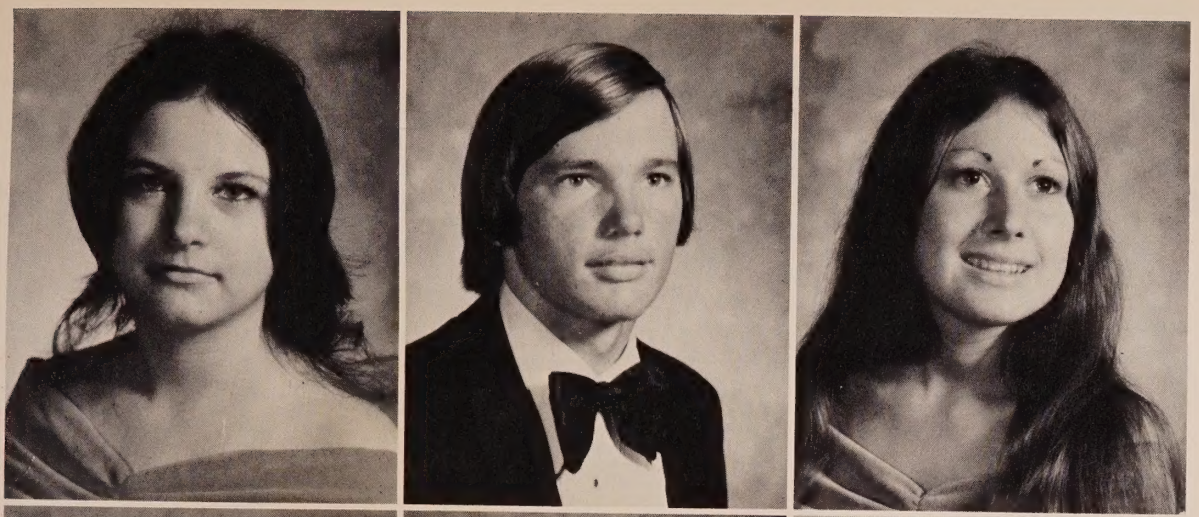

Rosa Padgett

James Park

Teresa Passantino

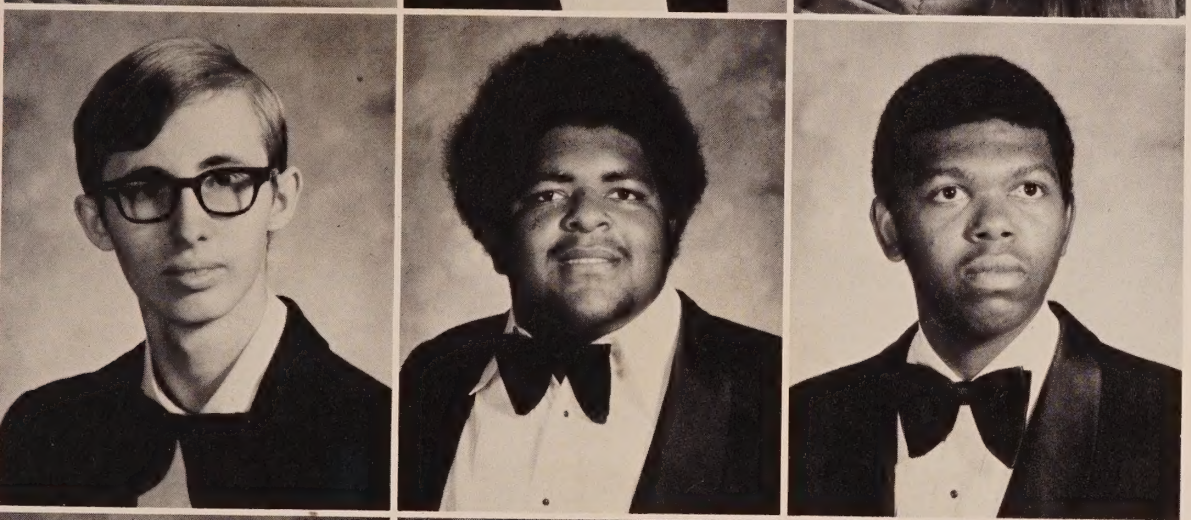

Jerome Payne

Aaron Peterson

Laney Peterson

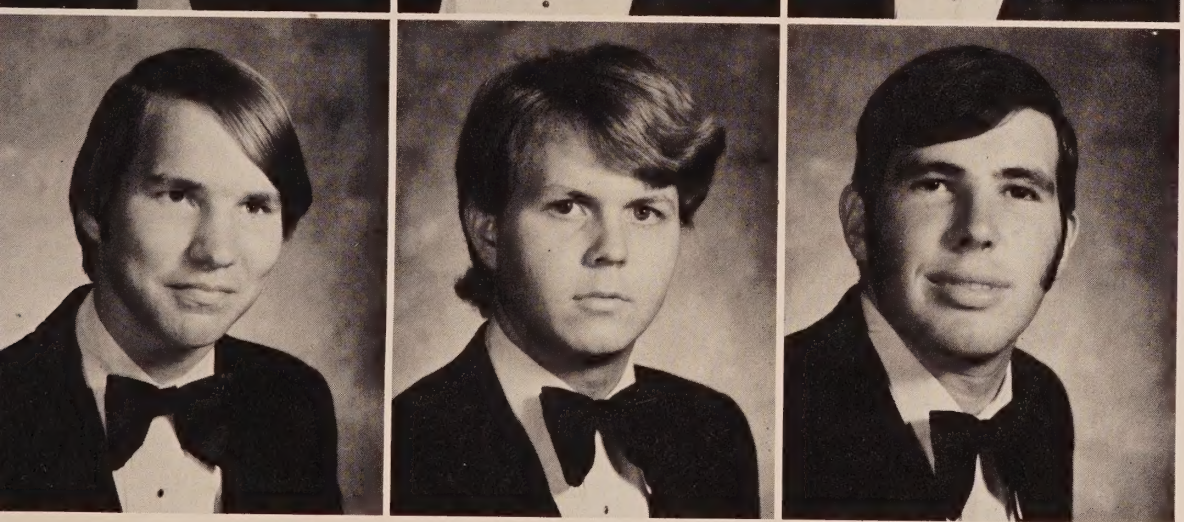

Allen Price

Timothy Redmon

Roy Rogers

"One touch of nature makes the whole world kin."

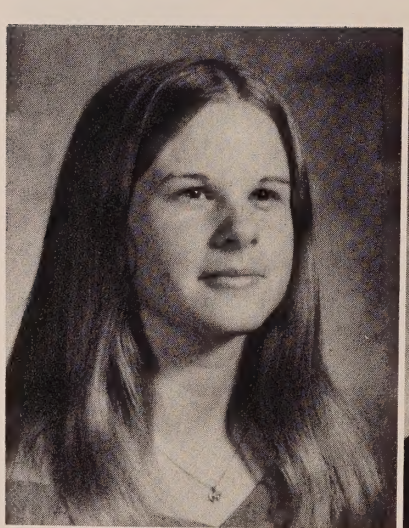

Penny Sapp

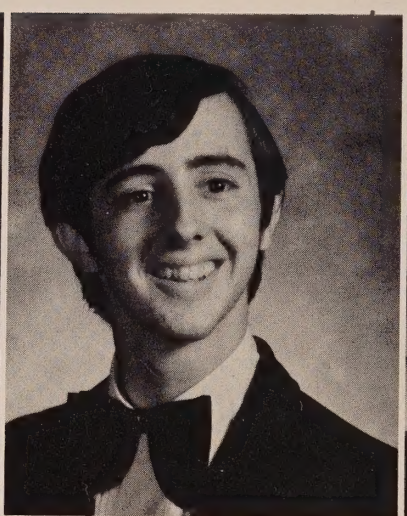

Bill Shipley

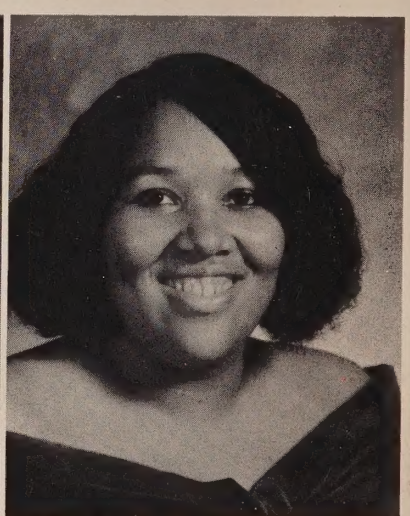

Deborah Smith

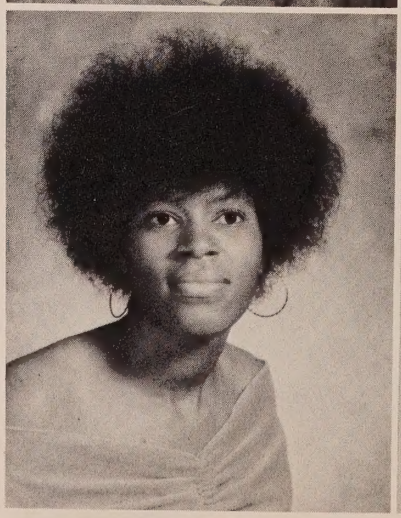

Martha Smith

Mary Smith

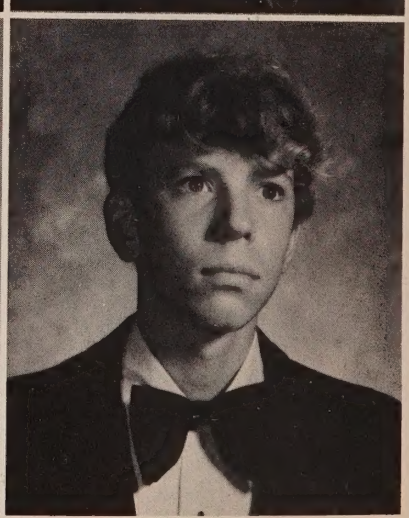

Steve Smith

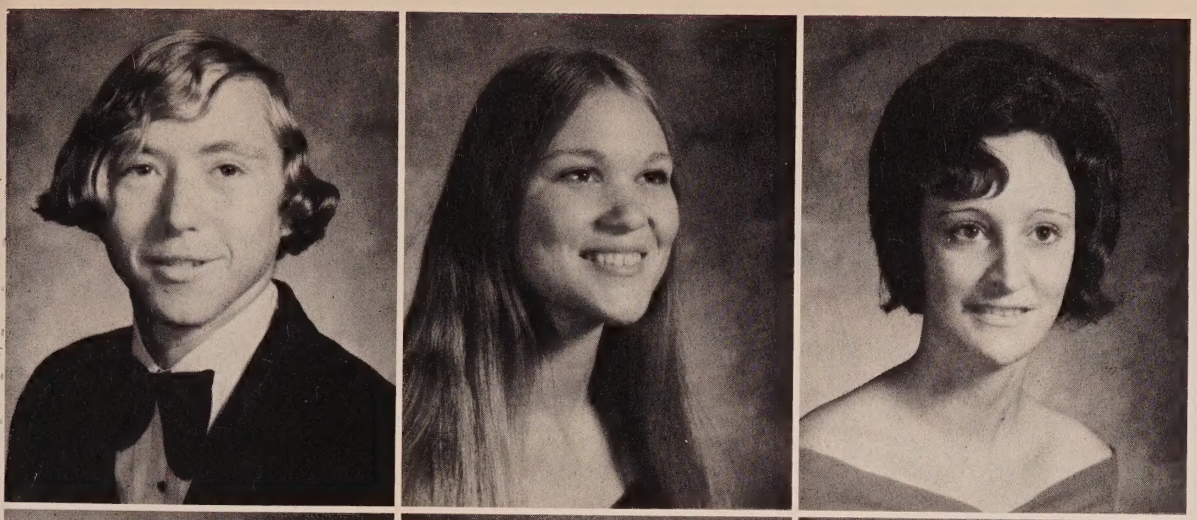

Ron Spiker
Brigitte Syfrett
Gladys Taylor

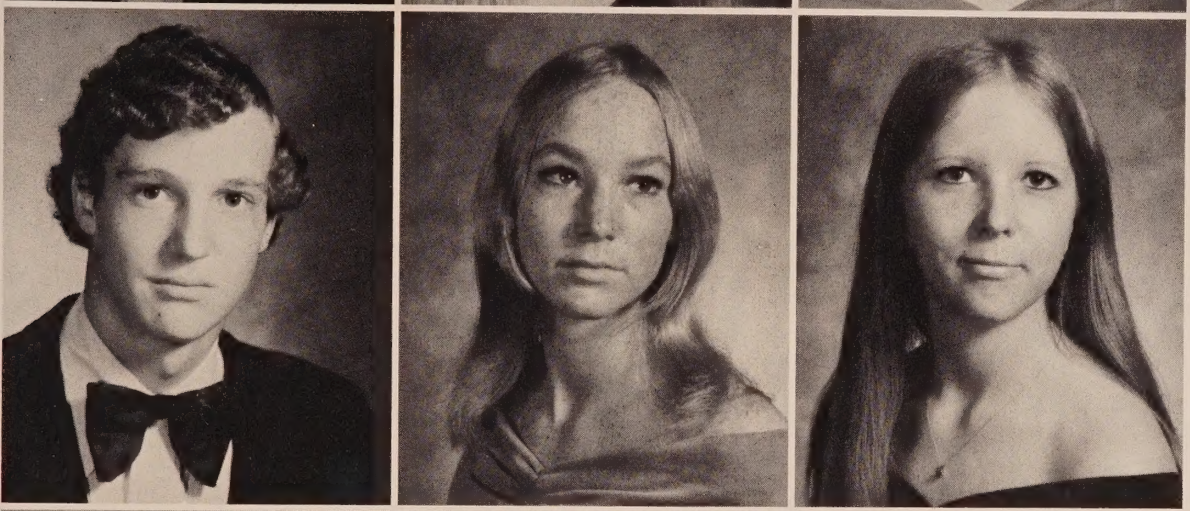

Tommy Taylor
Donna Tharp
Francis Tharp

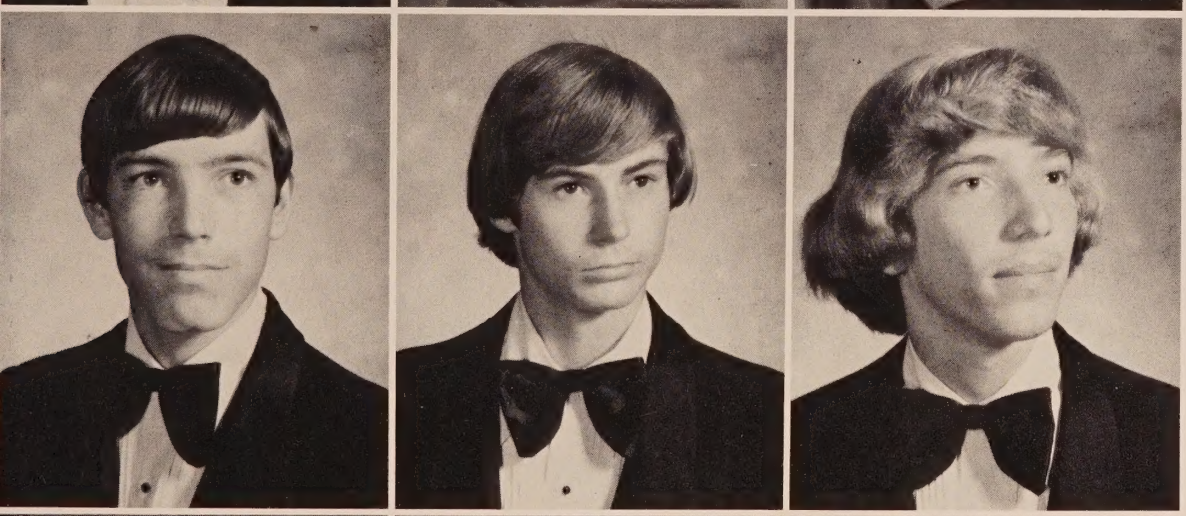

Michael Tucker
Philip Waldron
Karl Walker

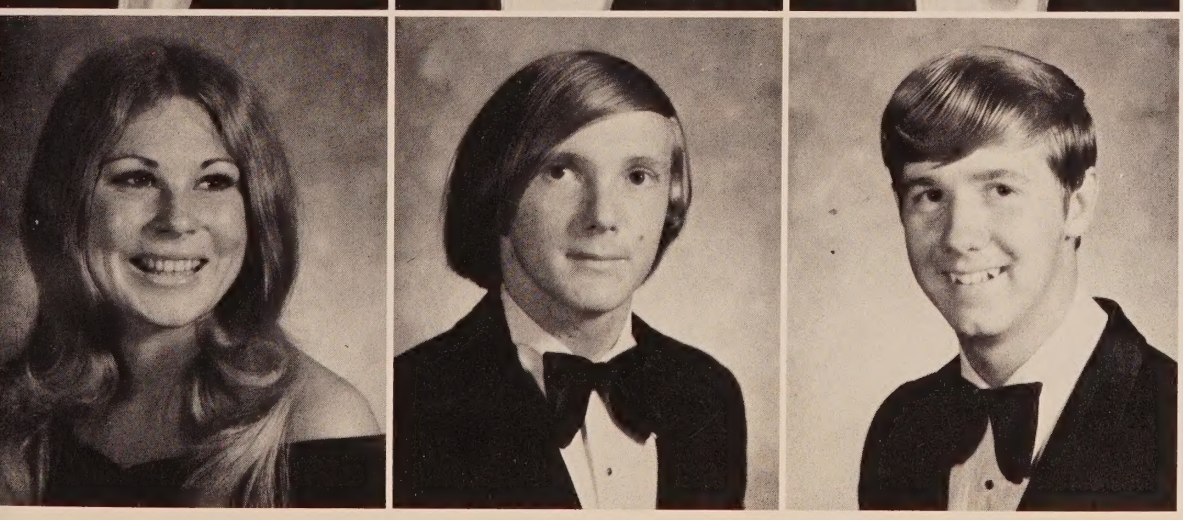

Becky Ward
Dwight Worthington
David Yates

Peer Pressure

ACTIVITIES

"The robbed that smiles, steals something from the thief."

"Pride, which out of daily fortune ever taints the happy man."

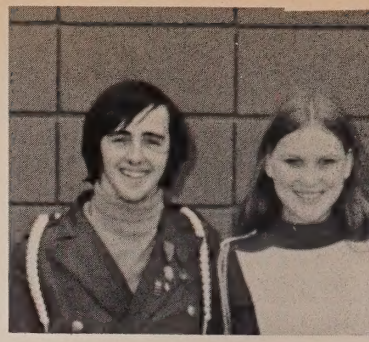

At left, graduating band members are Bill Shipley, Brigitte Syfrett, Becky Ward, and Allen Price. Below bottom row are majorettes, Marie Lombardi, Kay McCall, Patti Padgett, and Lynn Dixon, captain; Bill Shipley, captain, and color guards Brigitte Syfrett, captain, Tonnie Wenzell, Nancy Russ, Tammie Suggs, and Donna McCall. Mr. Reign Shipley, sponsor, is top row left.

"Fame is no plant that grows on mortal soil."

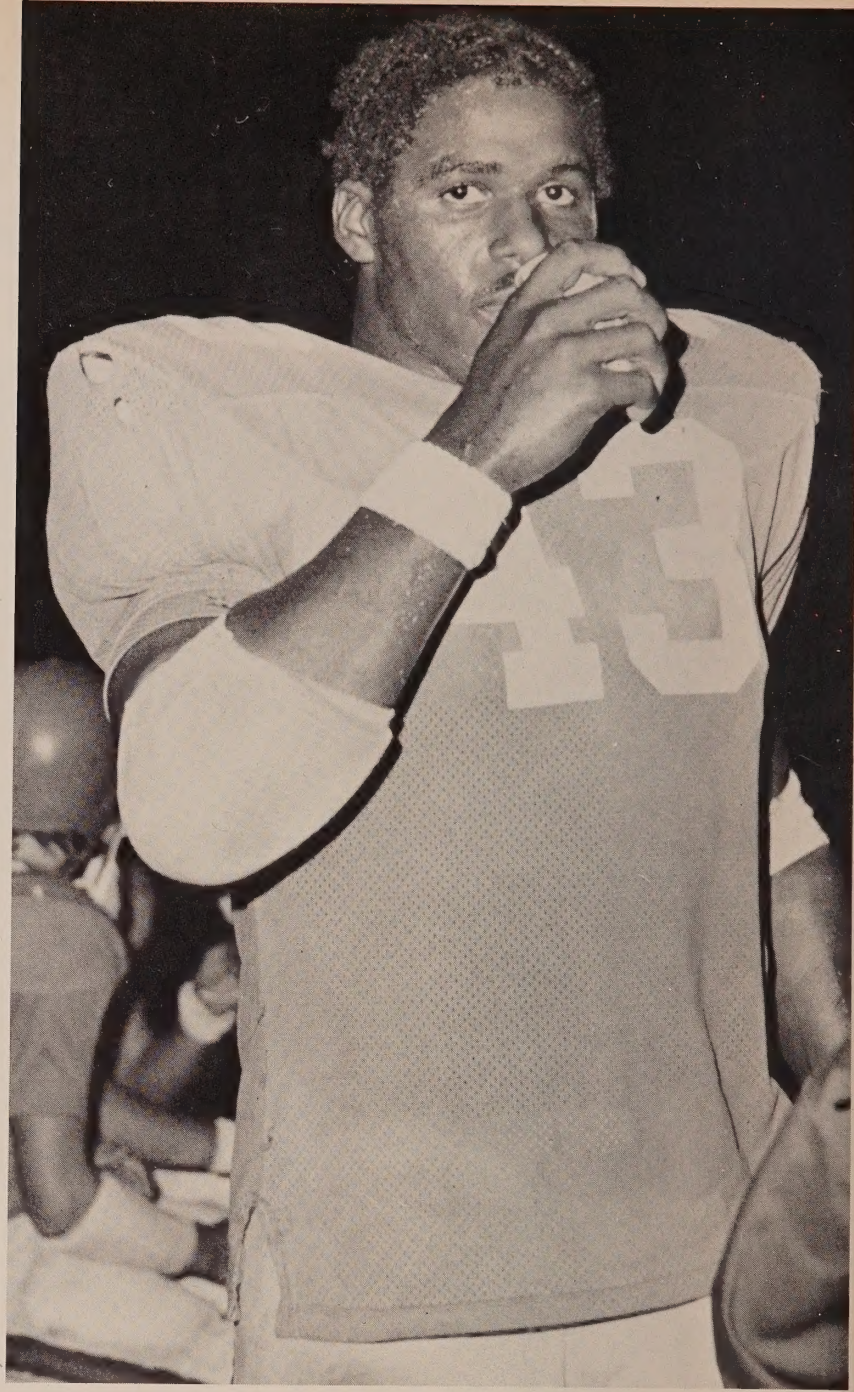

Senior High Math Club (top far left) displays its float during the Homecoming parade. During halftime, Tony Smith (top center left) relaxes. Wayne Davidson (top center right) escorts Charlotte Hicks, candidate for Homecoming Queen. Top far right, Teresa Dykes crowns Charlotte Hicks, the '73 Homecoming Queen.

Bottom far right is the Class of '53. Among these alumni is Mr. Kelly Brock, Washington County Superintendent of Public Instruction.

"And in his will is our tranquility."

Charlotte Hicks (top far left) is greeted as the '73 Homecoming Queen. Escorted by Eddie Hard, Teresa Suggs (top center) is candidate for Homecoming Queen. The Shriners (top far right) display their talent on minibikes during the parade.

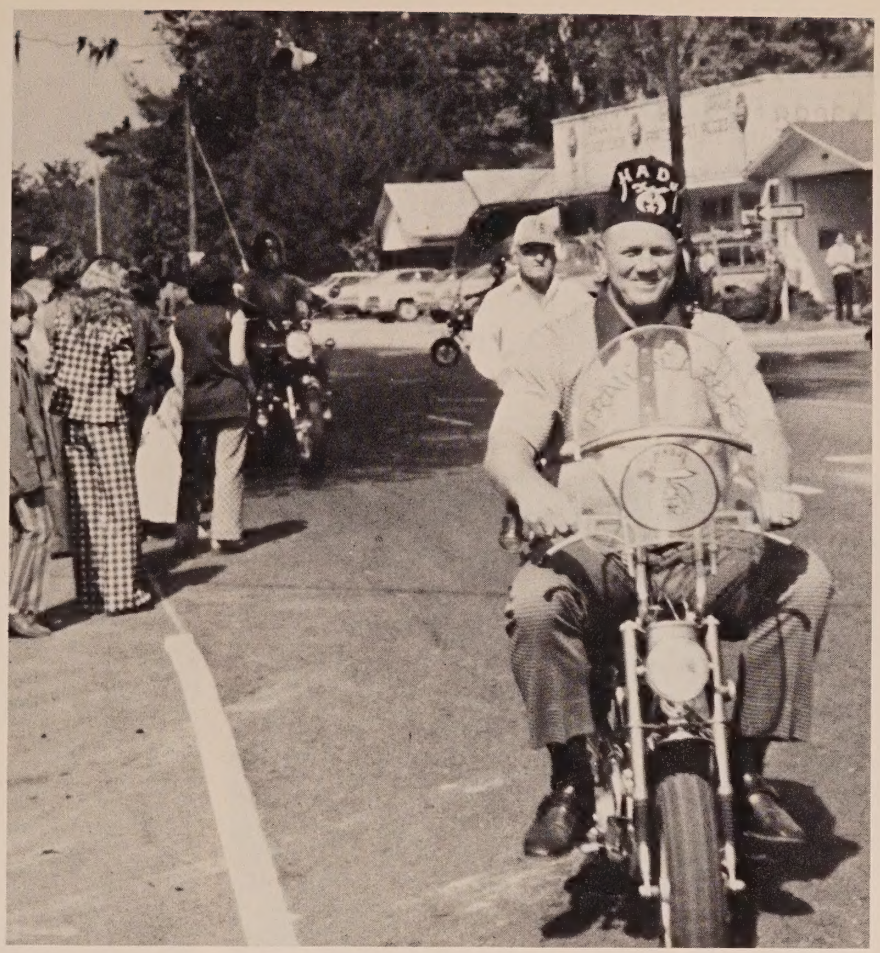

The junior class (bottom far left) works on their float for the parade. Marilyn Harrell, Francis Tharp, and Donna Lee (bottom center) adorn the winning FHA float. The VHS band (bottom right) leads the parade. Marlene Park (center) rides the junior class float.

"Earth has not anything to show more fair."

The Vernon Fire Department (top far left) stars in the Homecoming parade. Dwight Worthington (top center left) escorts Becky Ward, candidate for Homecoming Queen. Miranda Smith, candidate for Homecoming Queen (top center right), is escorted by Steve Broxton. Top far right, students gather before the parade. Debbie Skipper and Eddie McClain (bottom far left) ride the YEA float. The VHS band plays during the Homecoming game. Coach Duty's seventh grade float (bottom far right) adorns the parade.

Miss Vernon

(below) Doug Reddick and Frankie Chesnut entertain at Miss Vernon Contest. Loreida Burch (top center left), Little Miss Vernon, (top center right), Tonnie Wenzsell, Miss Vernon. Judges for Miss Vernon contest are bottom below. Bottom center left i
s Loreida Burch and the finalists for Little Miss Vernon. Teresa Passantino, Becky Ward, Angela Dixon, Tonnie Wenzsell, and Marie Dunklin (bottom center right) are Miss Vernon contestants. Teresa and Becky, (bottom far right.)

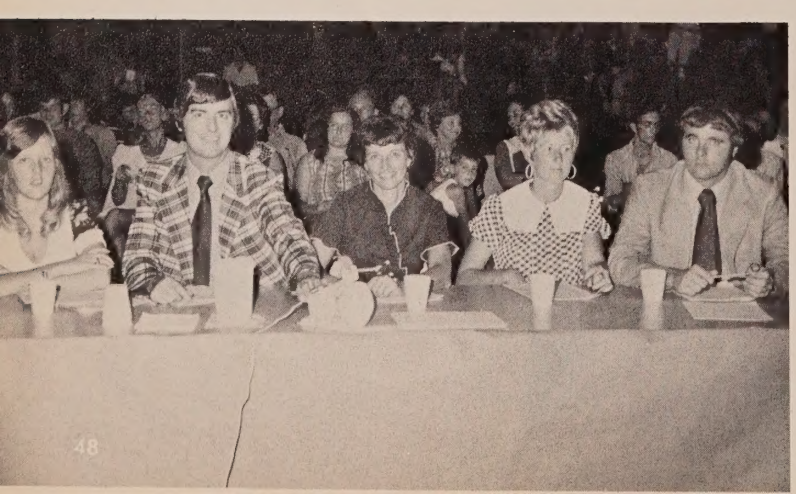

"Beauty is its own excuse for being."

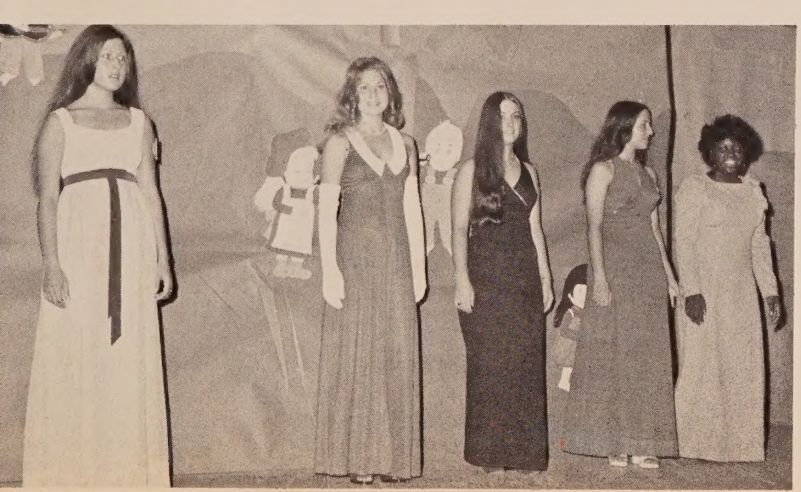

"October's child is
born for woe,
And life's
vicissitudes must
know."

King Gary Miller and Queen Sharon Ogburn (top far left) are winners in senior high. Melinda Douglas (bottom) performs a solo during the Halloween program.

As a highlight Luverne Hammock (top center) sings. Sherry Austin and Charlotte Hicks (top far right) entertain with several piano duets.

Terri Savage, Owene Strickland, Delanie Chestnut, and Charlotte Hicks (bottom right) complete a trampoline act for the P.E. department.

"There is something in October sets the gypsy blood astir."

Karen Anderson and Jeff Outler (top far left) are winners in junior high division. Sixth grade kings and queens (bottom left) are, left to right, Randy Ellis and Sherri Casey, Gregory Hays and Karen Gasper, Thomas Smith and Leeta Newton, and Dewayne Taylor and Marsha Register. Carolyn Hughes (top center) performs piano solo. Junior high kings and queens (bottom right).

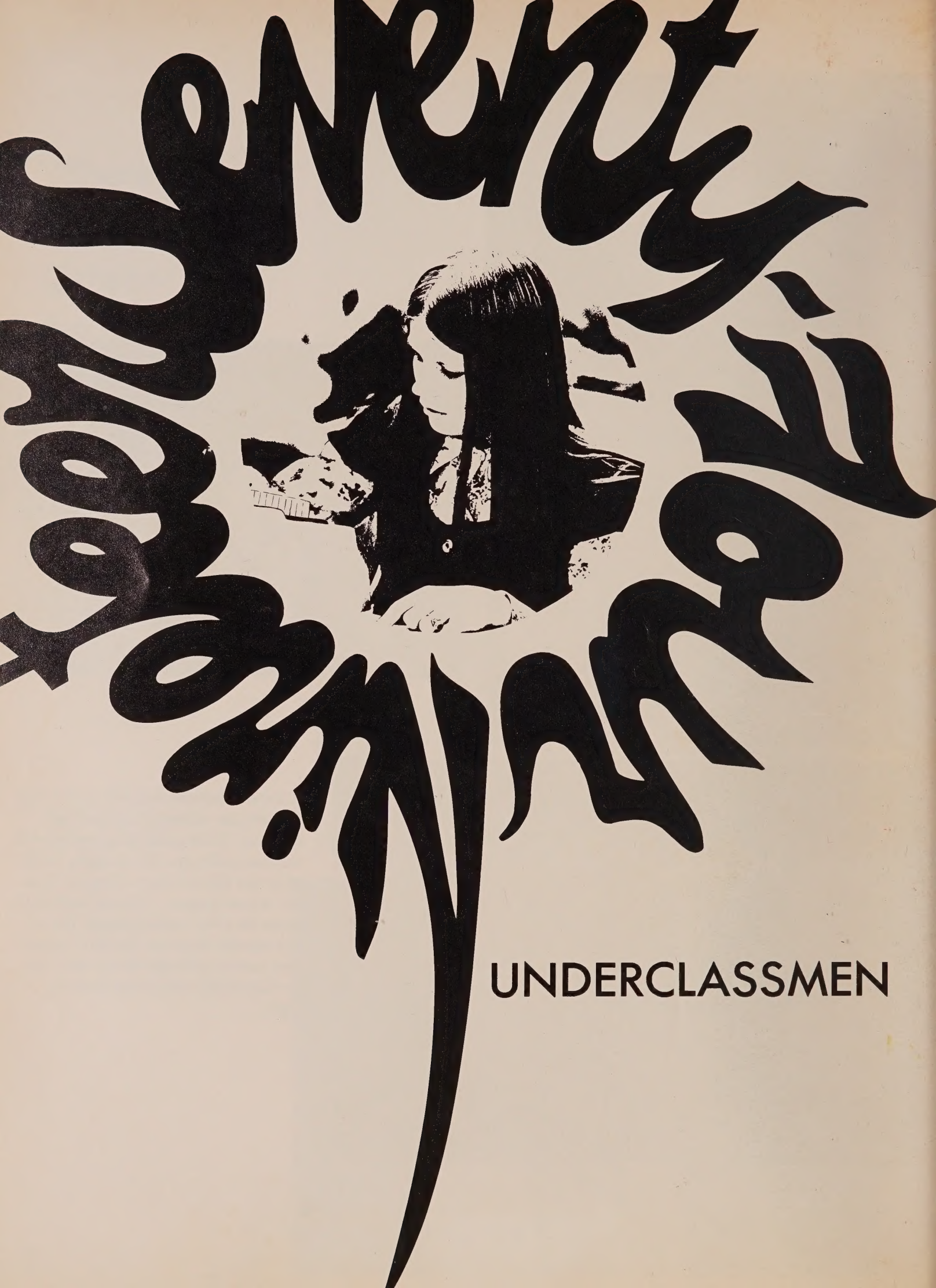

UNDERCLASSMEN

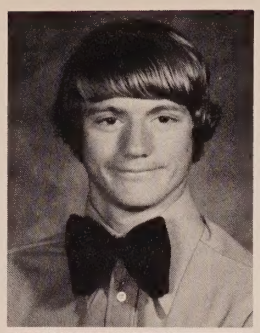

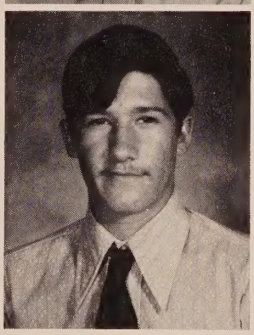

"All art is but imitation of nature."

Keith Adkison
Jim Anderson

Curtis Andrews
Gloria Andrews
Sherry Austin
Ralph Brandon

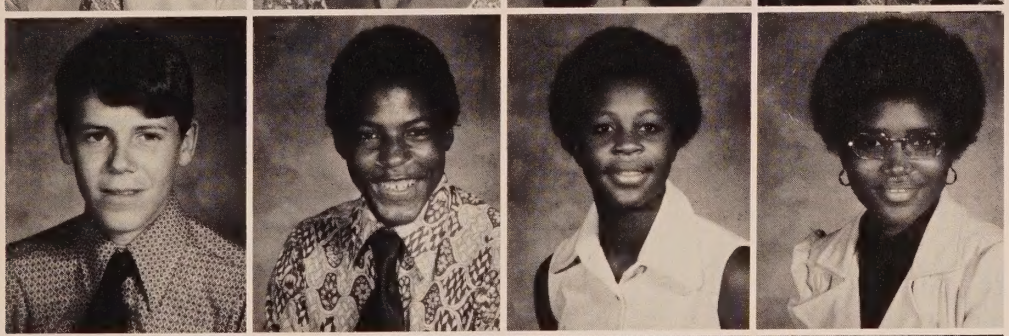

Angus Brock
Cloudie Brown
Ethel Brown
Florence Brown

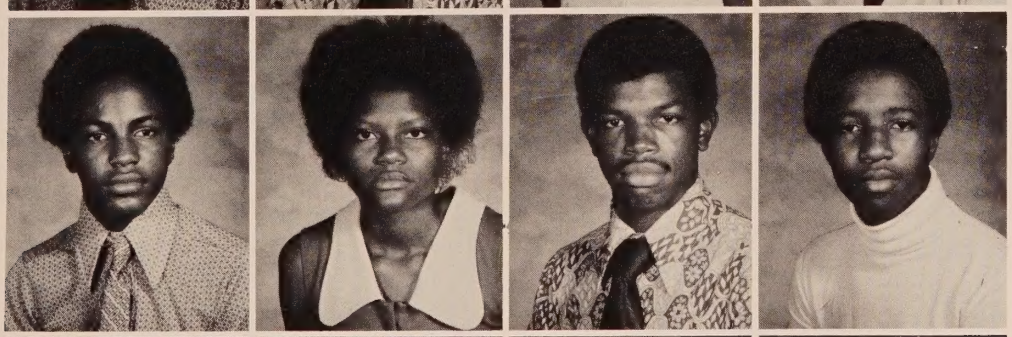

John Brown
June Brown
Robert Brown
Steve Broxton

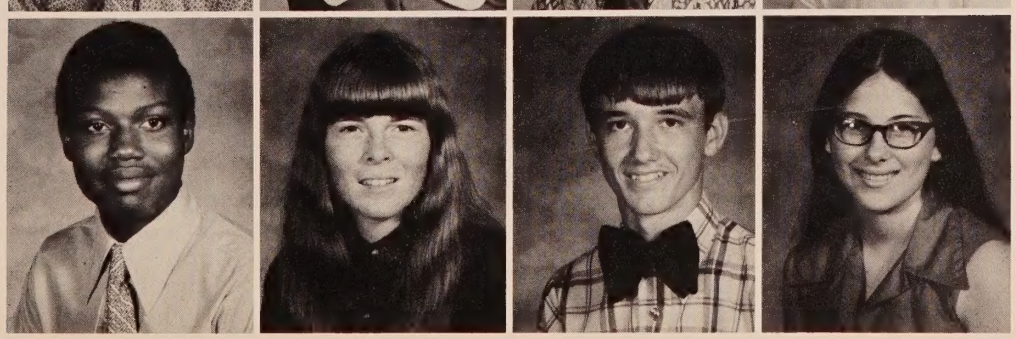

James Bush
Charlotte Chesnut
Frankie Chesnut
Denise Clark

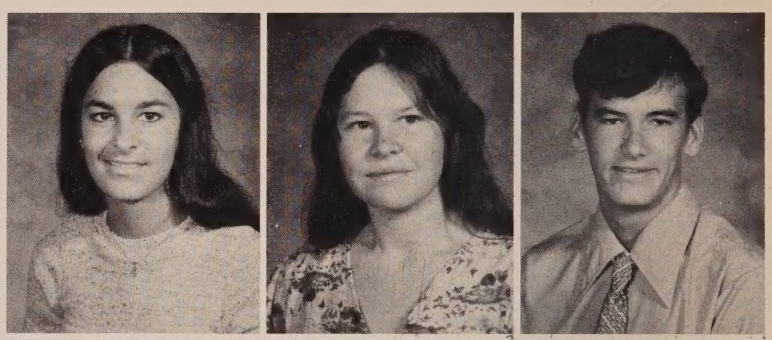

Belinda Coatney
Susan Cone
Dewain Cook

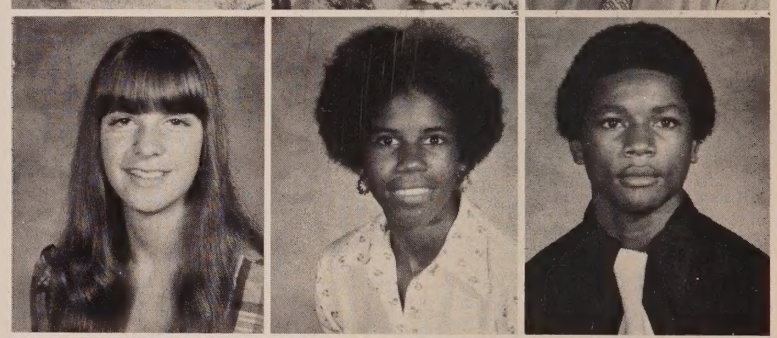

Karen Sue Corte
Carrie Davis
Jimmie Davis

Brian Dinkins
Lynn Dixon
Melinda Douglas

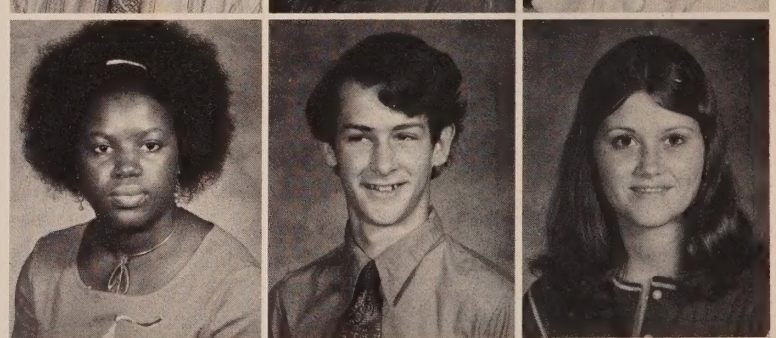

Marie Dunklin
Charles Fader
Sharon Finch

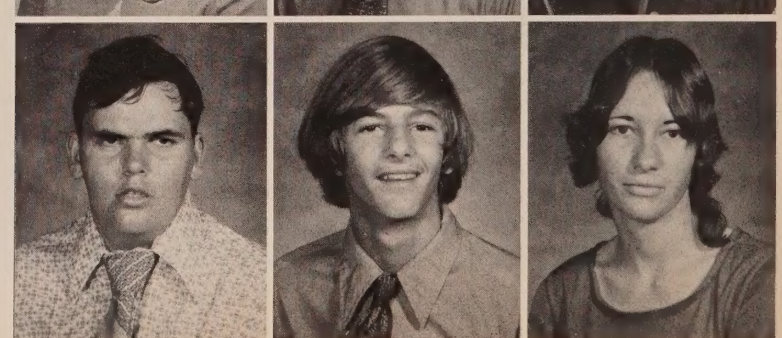

Terry Foust
Mike Gainey
Velma Gibson

"The young are slaves to dreams; the old servants of regrets."

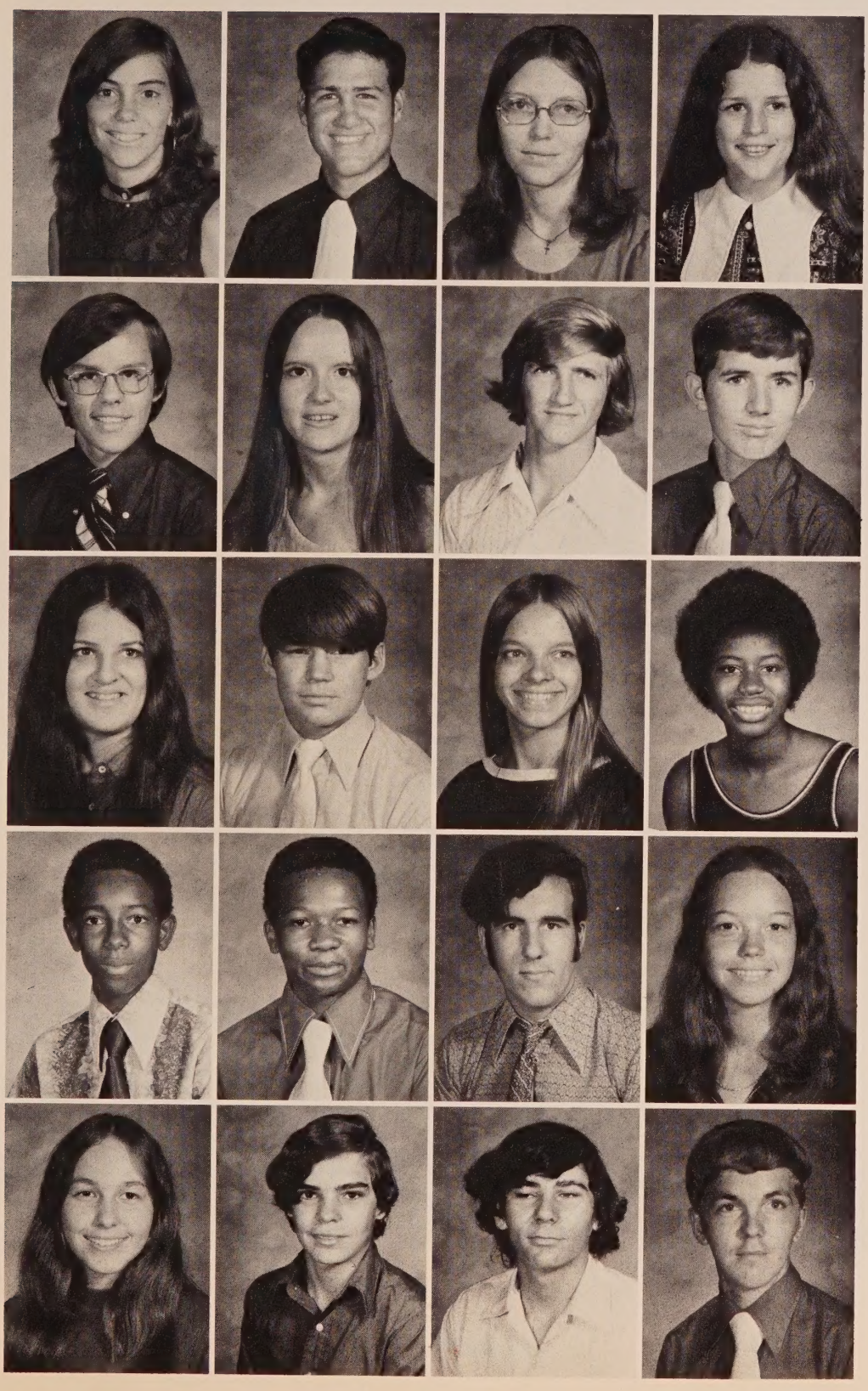

Deborah Graham
Robert Haddock
Ila Hagan
Peggy Hammock

Eddie Hard
Elaine Harden
Micheal Harrison
Everett Harvey

Connie Haskins
John Hawkins
Charlotte Hicks
Brenda Hogan

Arthur Hudson
John Jackson
Buddy Johns
Christine Jones

Barabara Kolmetz
Ronnie Marschka
Steve McWilliams
Robert Miles

Gary Miller
Sammie Jean Mitchell
Gregory Nelson
Sharon Ogburn

Vicki Owens
Marlene Park
Mike Park
Jeffery Parish

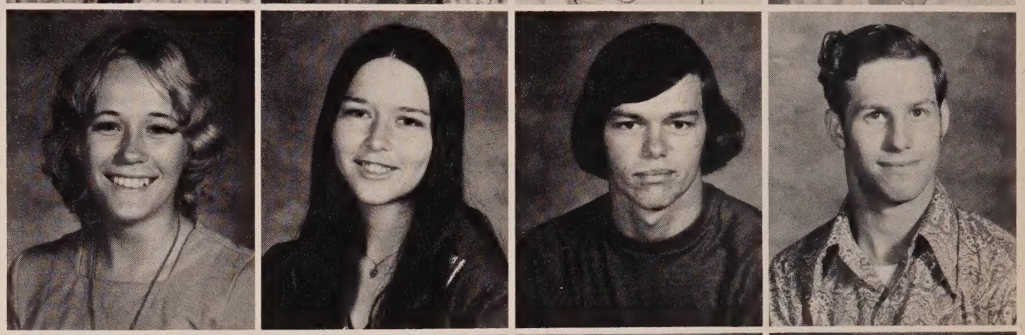

Angela Passantino
Charles Pate
Joyce Pelfrey
Glen Perkins

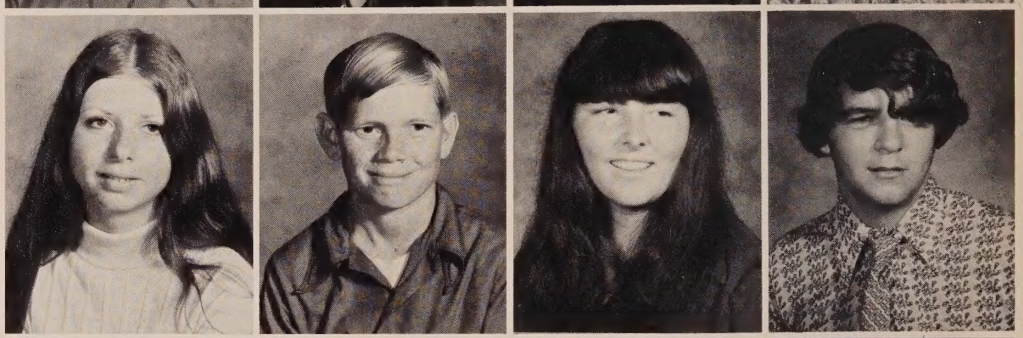

Gilford Peterson
Johnny Peterson
Priscilla Peterson
Roy Peterson

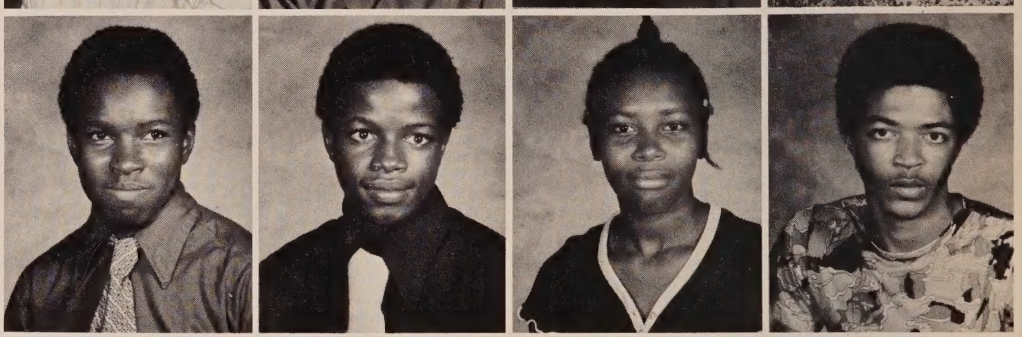

Sally Peterson
Young Peterson
Donald Pettis
Frank Phillips

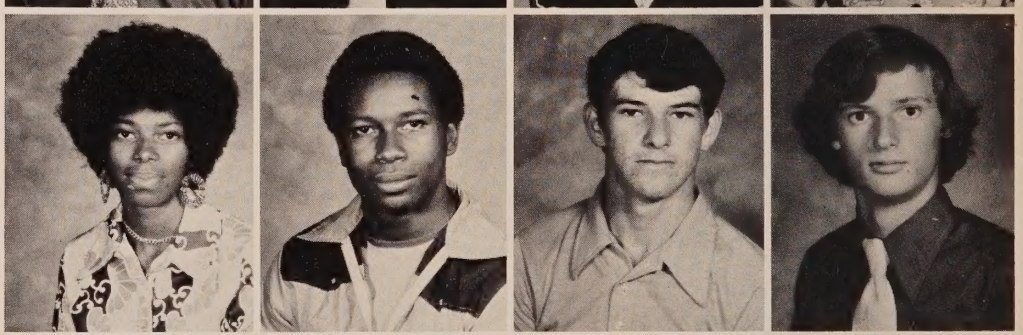

Sandra Potter
Doug Reddick
Diane Redmon
Dennis Register

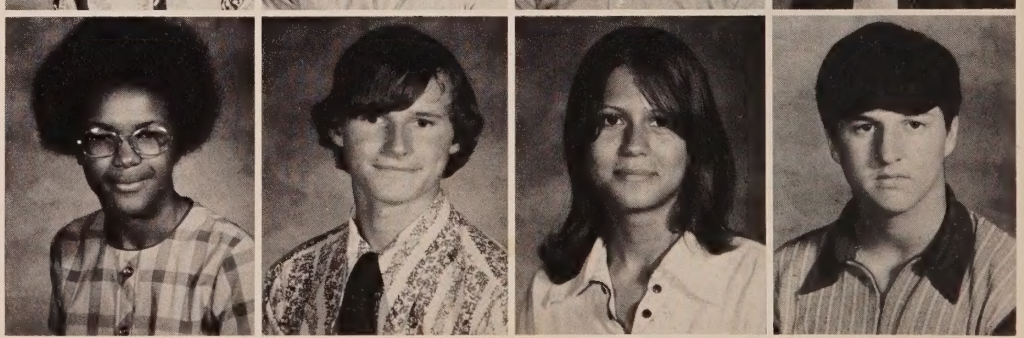

"Ye shall be as gods, knowing good and evil."

Dale Sheffield
Larry Smith
Rachael Smith
Tony Smith

Gail Strickland
Teresa Suggs
Wilson Taylor
Debbie Thames

Jerry Varnum
Toni Wenszell
Debbie Wood
Charles Works

"A mystic bond of brotherhood makes all men one."

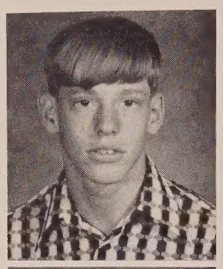

Lynn Alford

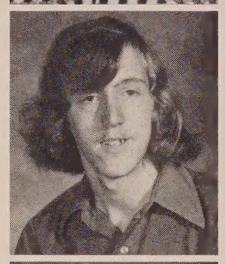

Berl Akers

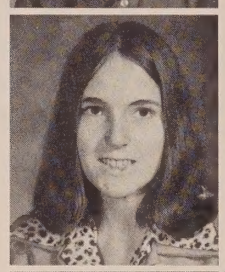

Edlyn Akers

Kei Bartram
Barbara Bishop
Jim Brande
John Brown
Lewis Brown

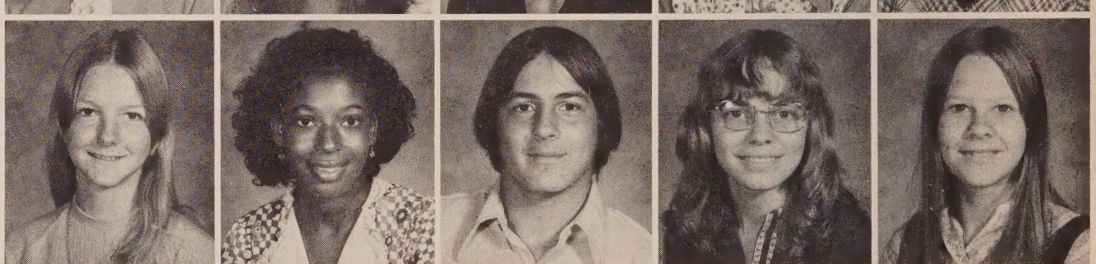

Lynn Bunn
Phoebe Bush
Tim Bush
Teresa Chatwood
Elaine Cone

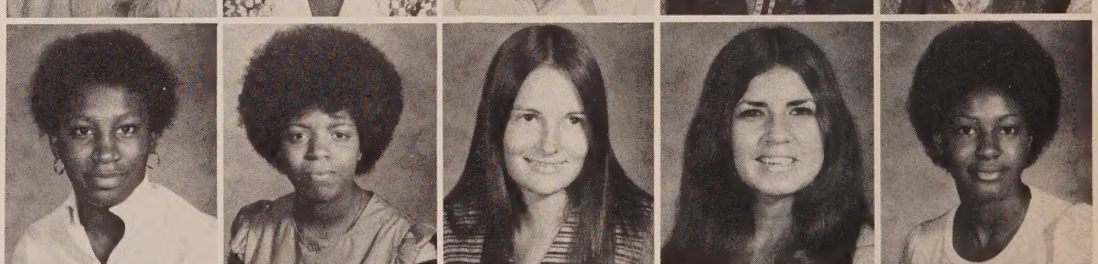

Evelyna Darden
Yolanda Davis
Dixie Day
Brenda Doyle
Armia Durden

Kenneth Edwards
Edward Evans
Ricky Everly
Margaret Finch
Danny Foust

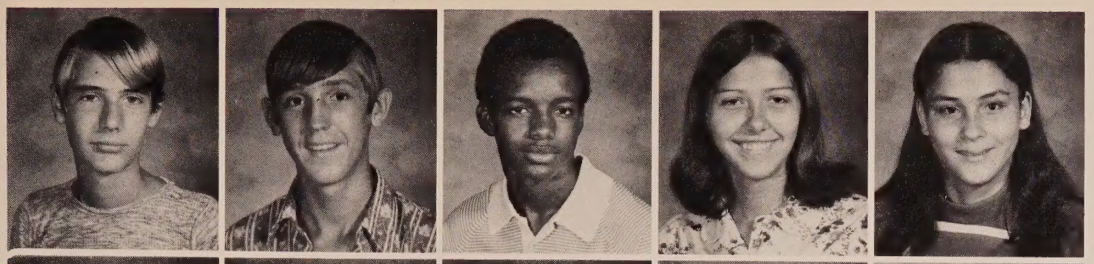

David Gasper
Tommy Gibson
Roger Green
Norma Haddock
Sharlene Haddock

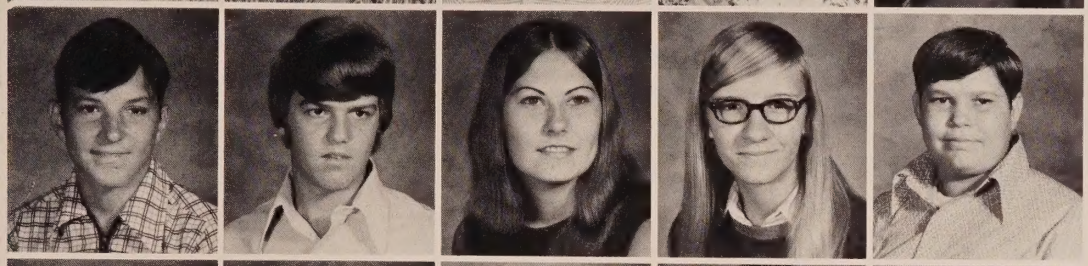

Elbert Hall
Ronnie Hammock
Marilyn Harrell
Denise Haselow
Bobby Hawkins

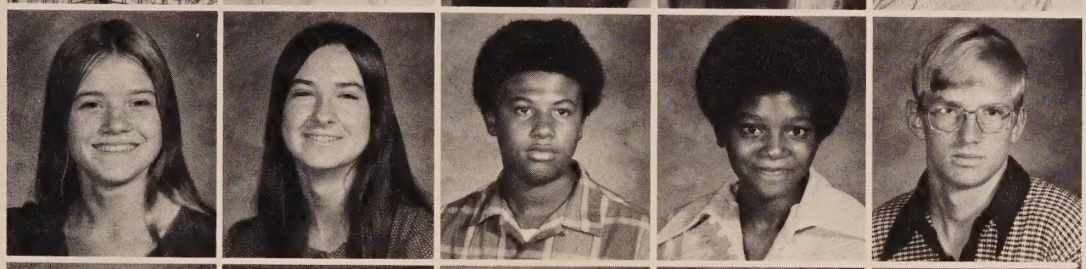

Cherie Hicks
Shelly Hicks
Curtis Jackson
Priscilla Jackson
Hal Kirk

James Lett
Cora Lewis
Marie Lombardi
Pat Lott
John Marschka

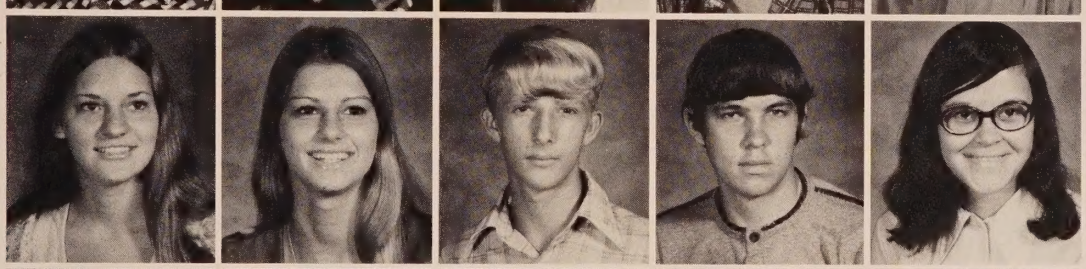

Jodi Mathis
Kay McCall
Stan McClain
Tommy Miles
Jeanette Miller

Jimmy Miller
Vicki Miller
Jimmy Mixson
Linda Neal
Charles Nettles

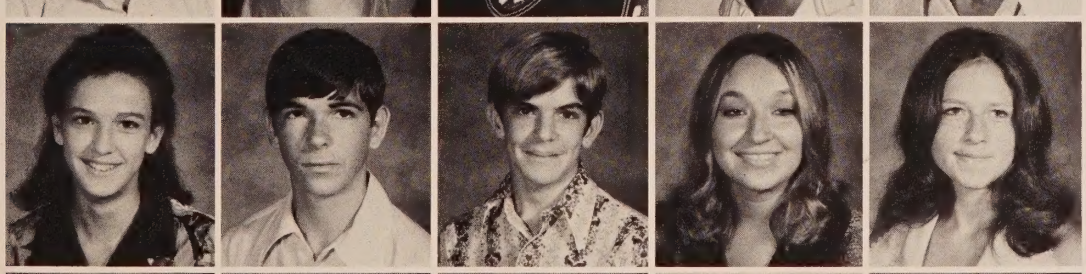

Diana Ogburn
Drexel Owens
Gary Owens
Sheila Owens
Patti Padgett

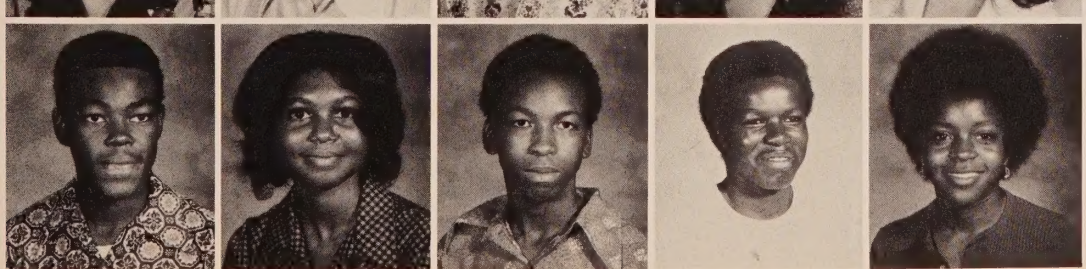

Amos Peterson
Corine Peterson
James Peterson
Ozell Peterson
JoAnn Phillips

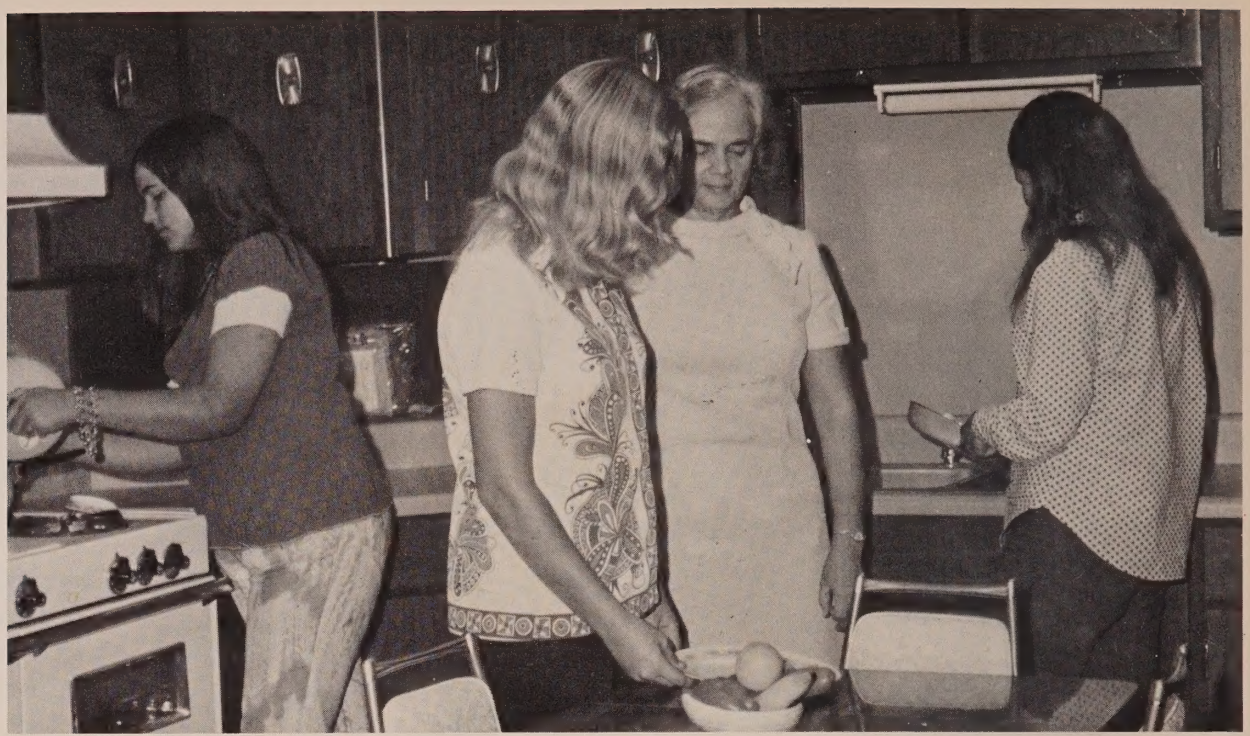

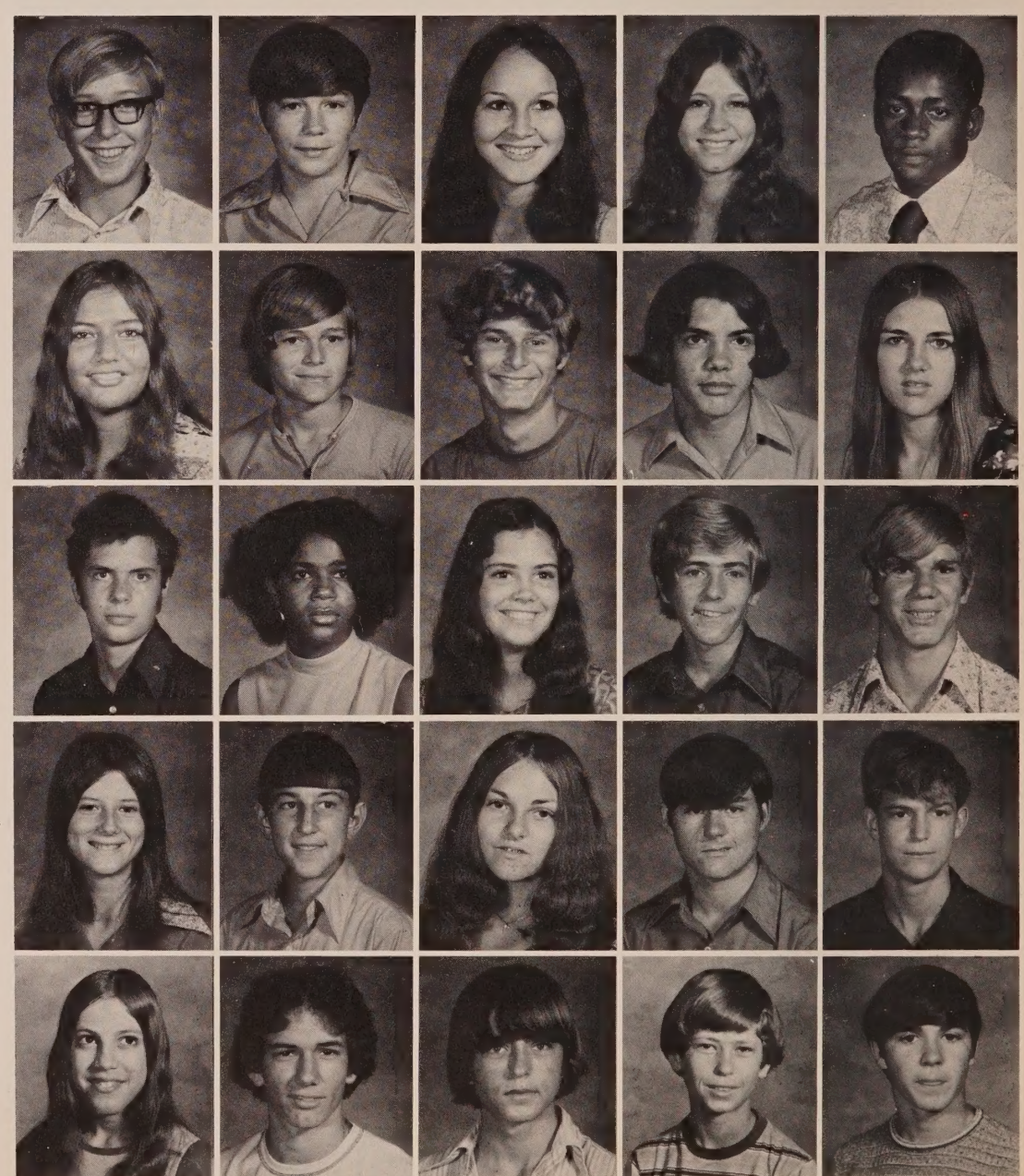

Dennis Primm
Johnny Quattlebaum
Janice Register
Cathy Roche
Johnny Roche

Cynthia Rogers
Dale Rowe
Kenneth Rowe
Allen Skipper
Debbie Skipper

James Smith
Miranda Smith
Penny Smith
Jeff Stallings
Dewayne Strickland

Renee Suggs
Quenten Syfrett
Tammy Sykes
Danny Sykes
James Taylor

Cathy Tucker
Junior Weeks
Mike Wilson
Randy Wilson
Jerry Yates

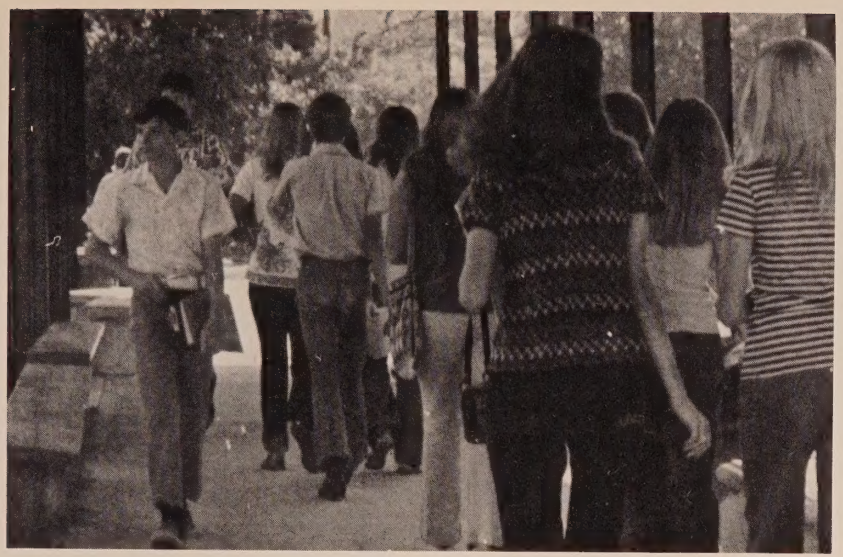

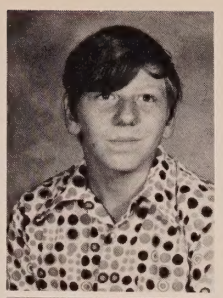

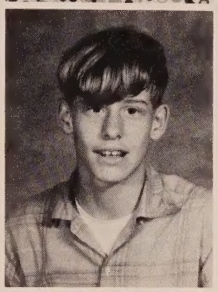

"There is nothing permanent except change."

Tommy Adams
Glynn Alford

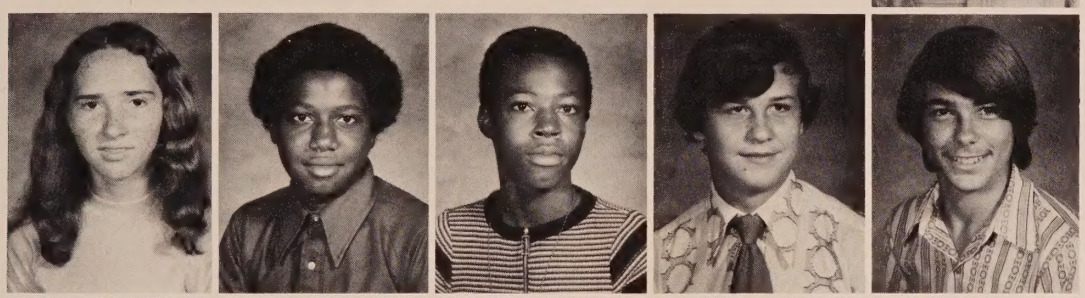

Dianne Anderson
Glenn Andrews
Willie Andrews
Glenn Armstrong
Leonard Bailey

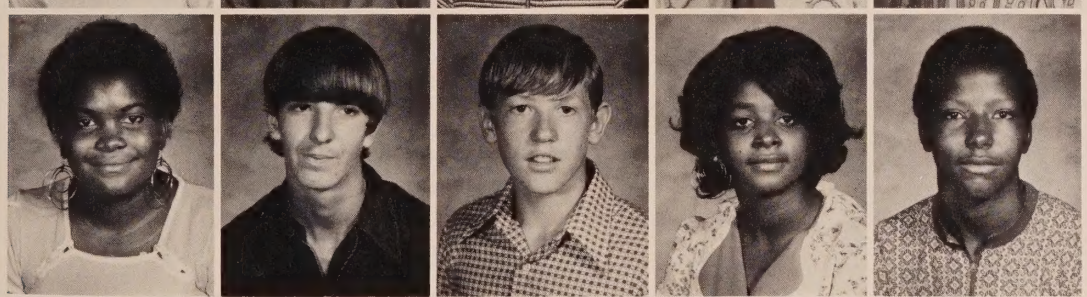

Odell Bell
Huey Boswell
Travis Brock
Cathy Brown
Clarence Brown

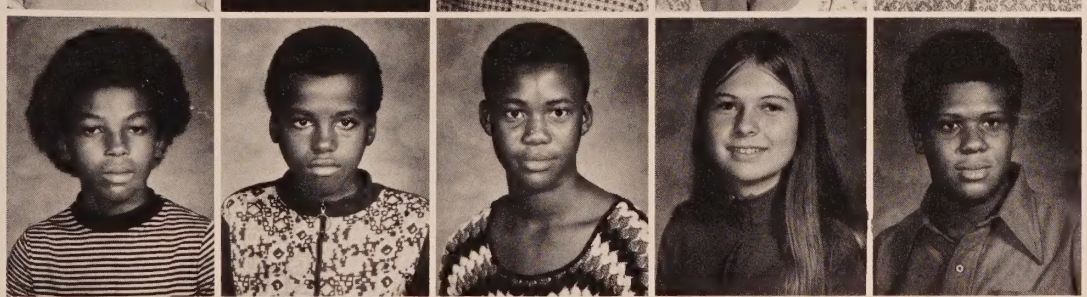

Claude Brown
Eddie Brown
James Brown
Nancy Bruner
Jerry Butler

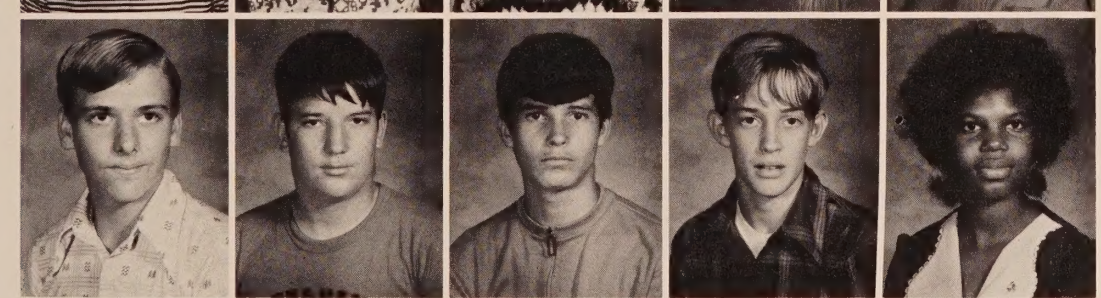

David Carter
Kenneth Chestnut
Ricky Coatney
David Cook
Sandra Davis

Lawrence Douglas
Melvin Douglas
Becky Dykes
Myra Edwards
Ricky Edwards

Janice English
Gary Finch

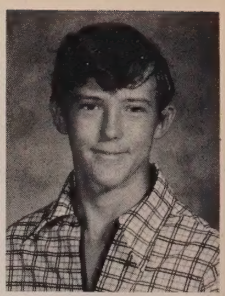

Ricky French
Robert Frost

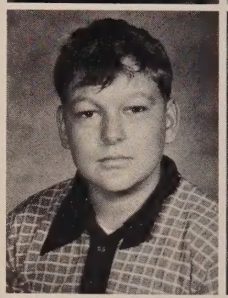

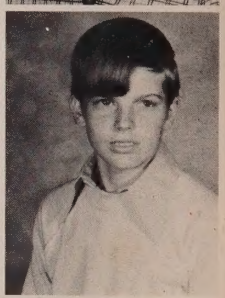

Debbie Greene
Roy Hammack
David Harcus
Glenn Harrison
Ginny Hewett

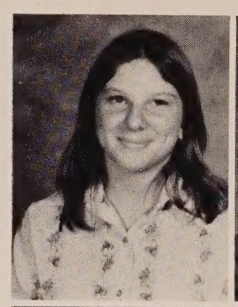

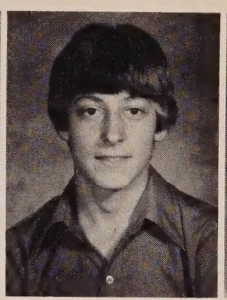

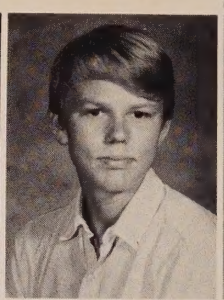

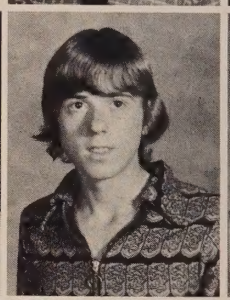

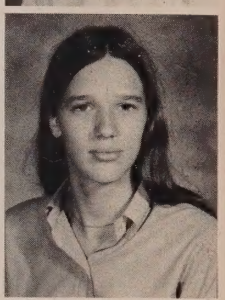

June Higginbotham
Emmanuel Hogans
Willis Hudson
Buddy Hughes
Linda Hunt

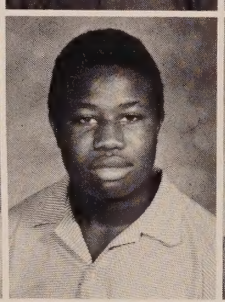

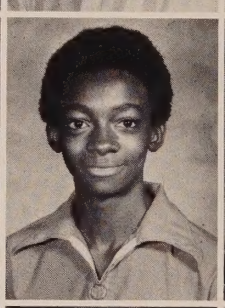

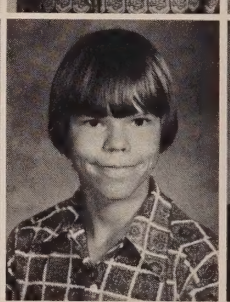

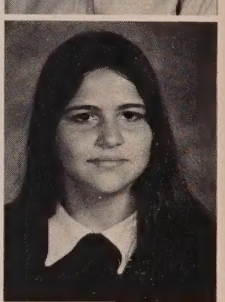

Julia Jazwa
Sharon Jenkins
James Jones
Joseph Jones
Victor Jones

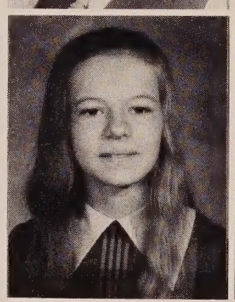

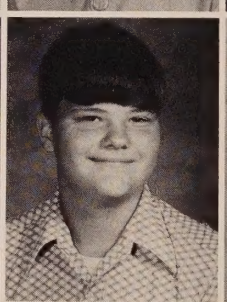

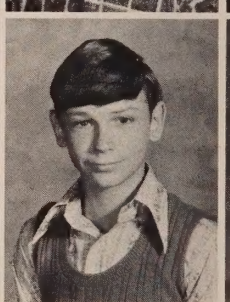

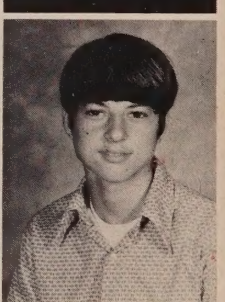

Mark Kirk
Tammy Knight
Donna Laramore
Lloyd Lassiter
Edna Leavins

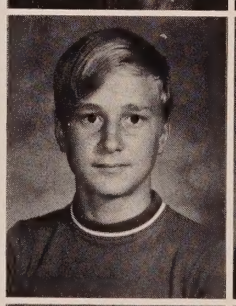

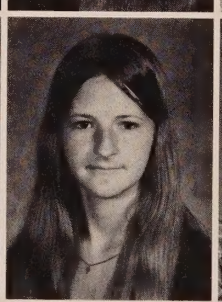

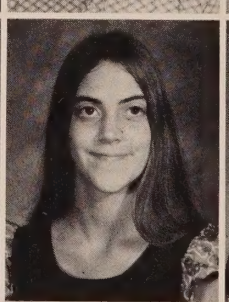

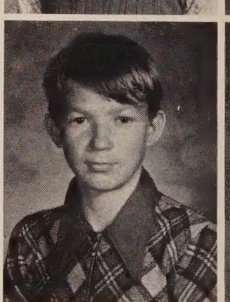

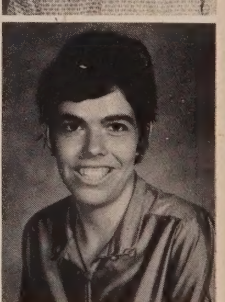

Bonny Lewin
Ellis Lewis
Michael Lombardi
Donna McCall
Eddie McClain

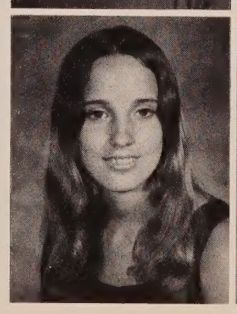

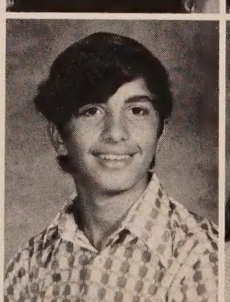

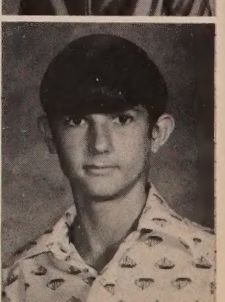

"Remembered joys are never past."

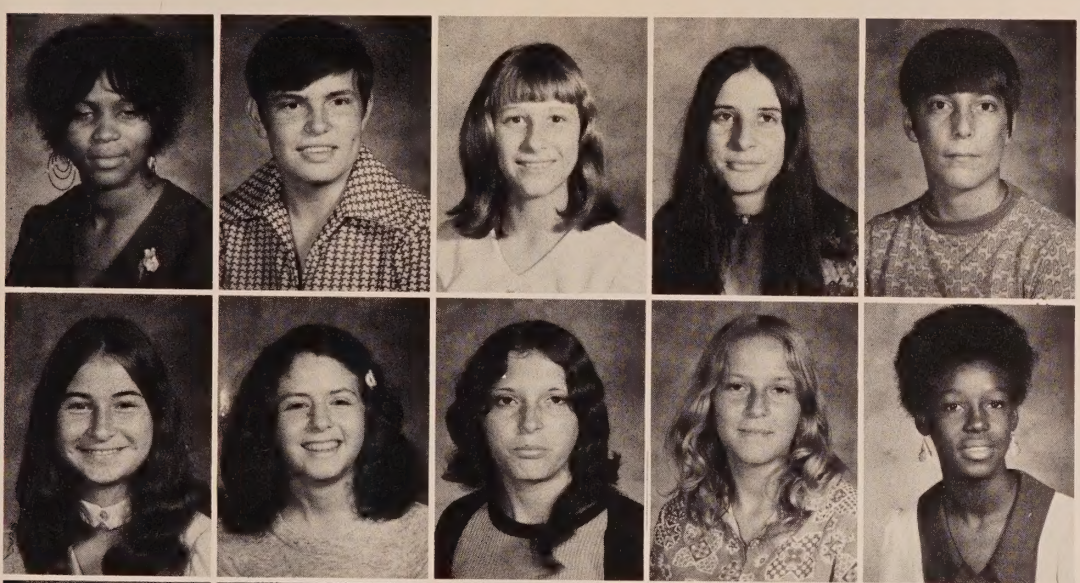

Shirley McDonald
Charles Meeks
Jo Ann Miller
Patricia Miller
Ronald Miller

Martha Monk
Maxine Morrell
Joyce Morris
Patricia Morris
Verdine Neal

Jim Newsom
Debra Owens
Jeannie Outler
Tommy Padgett
Durwin Parish

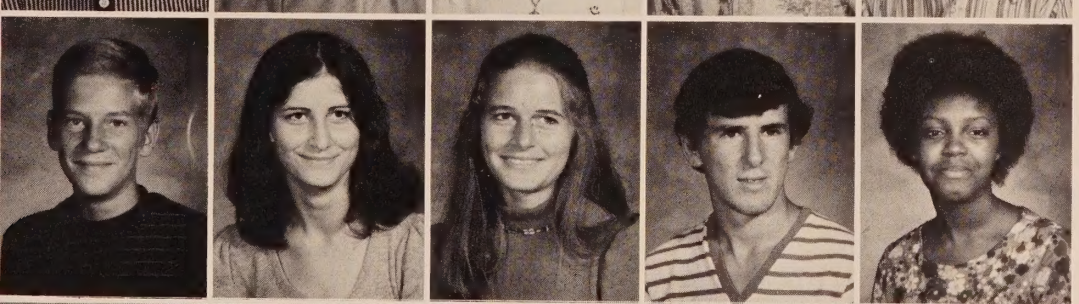

Mike Parker
Janis Parrish
Renee Patrick
Ralph Pelfrey
Patricia Peterson

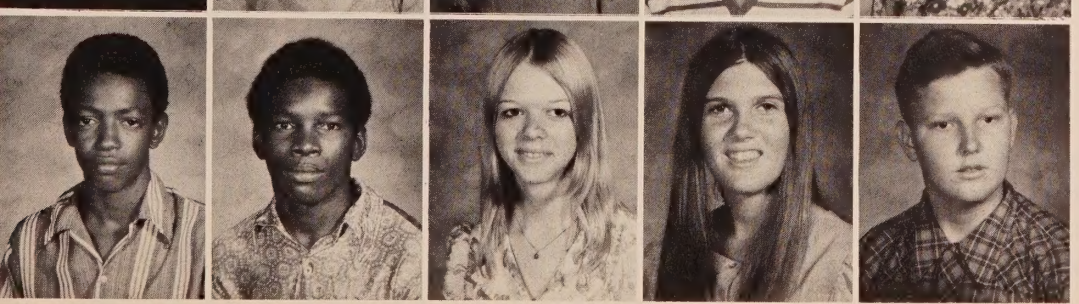

Thomas Peterson
Wilford Peterson
Diane Pettis
Myra Pettis
Robert Pettis

"Stone walls do not a prison make."

Tommie Pittman
Wanda Pompey
Michael Porter
Debra Pugh

Dale Rhodes
Harvey Jackson
Vincent Rowe
Nancy Russ

Beverly Scott
Gloria Sheffield
Carl Smith
Charles Smith

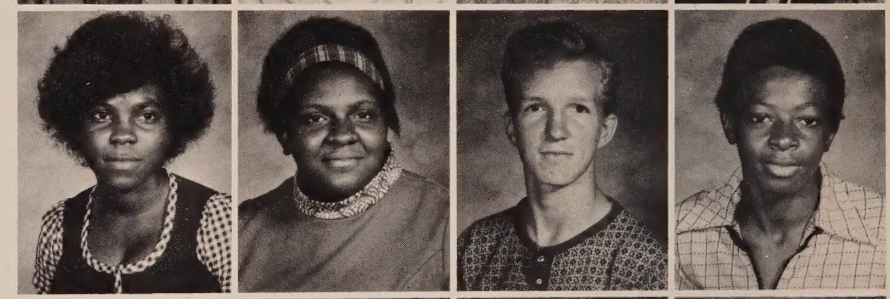

Debra Smith
Renee Soper
Tammie Suggs
Ray Taylor

Nicey Taylor
Oneida Tharp
Eddie Waller
John Walterman

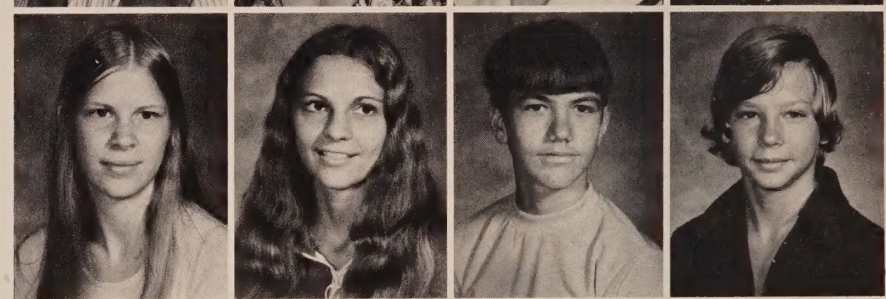

Susie Weaver
Darrell Whitfield
Dawn Whitfield
Abigail Works

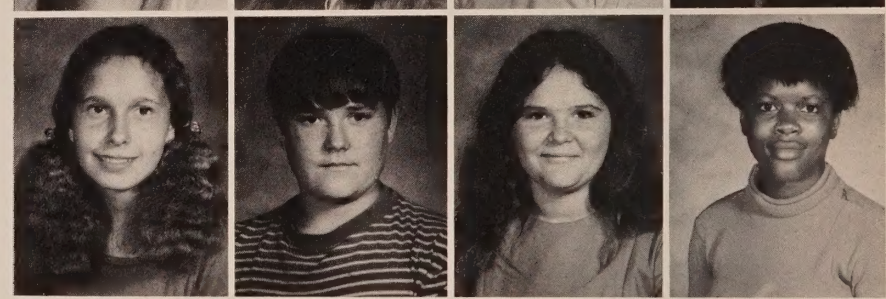

Jesse Works
Dale Yates
Wade Yates
Thomas Zurica

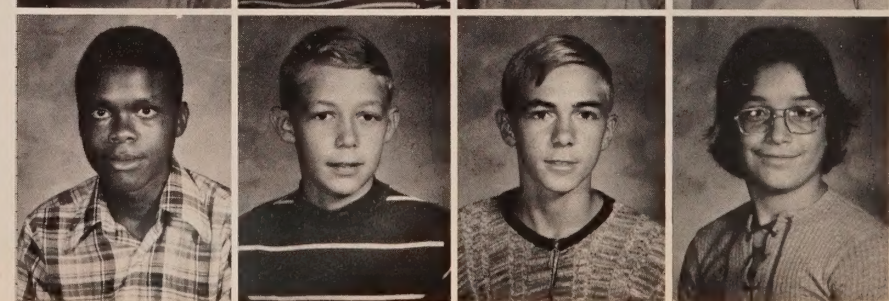

Perseverance

ATHLETICS

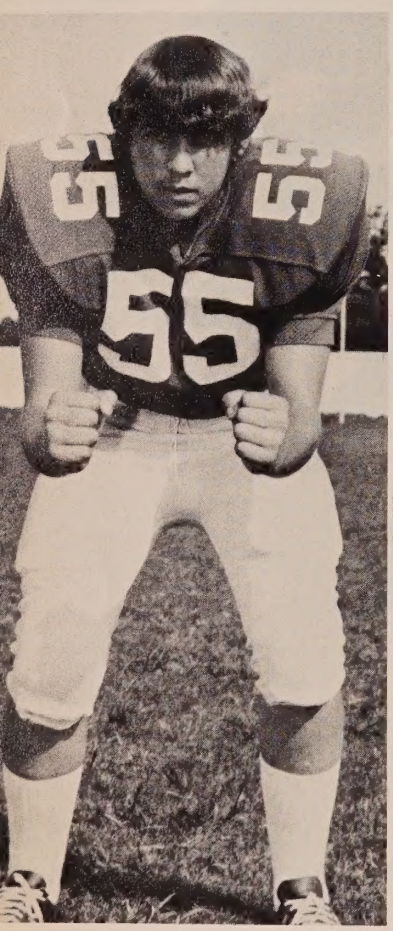

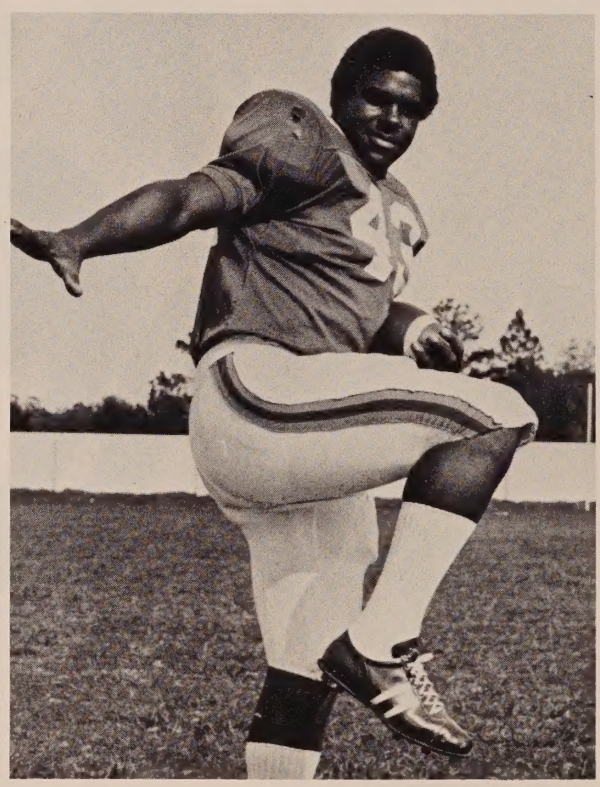

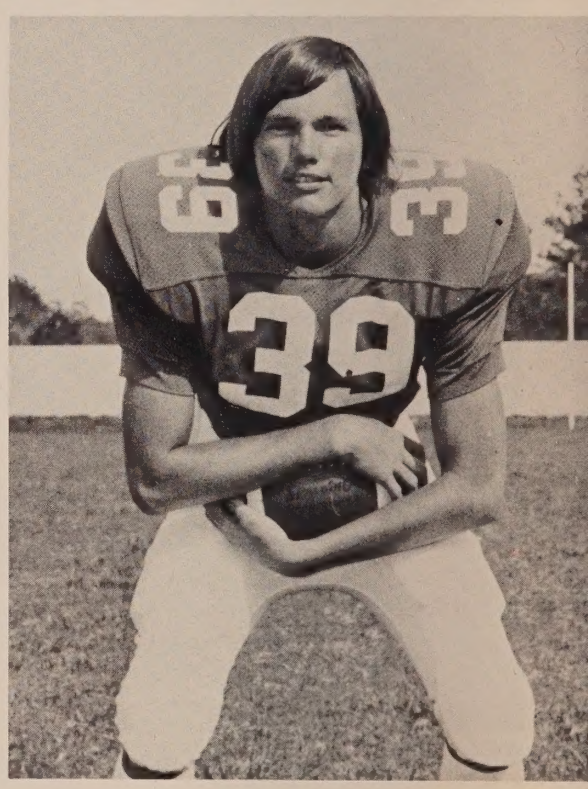

"No man is born an angler."

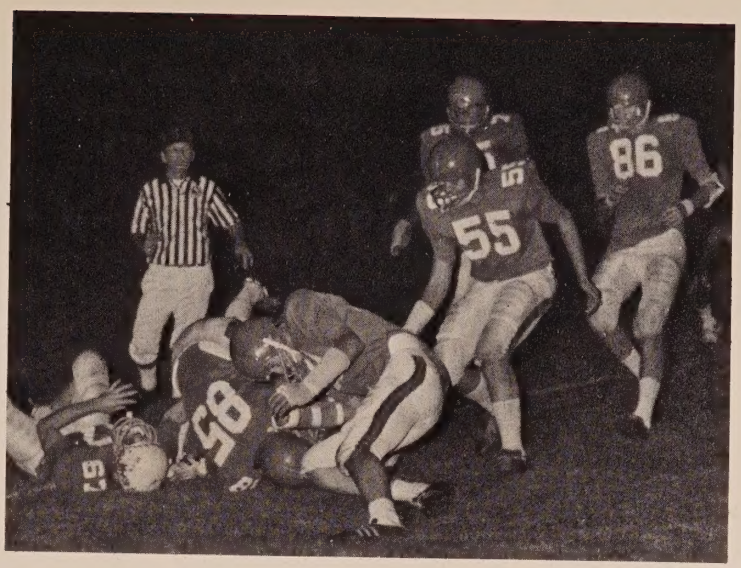

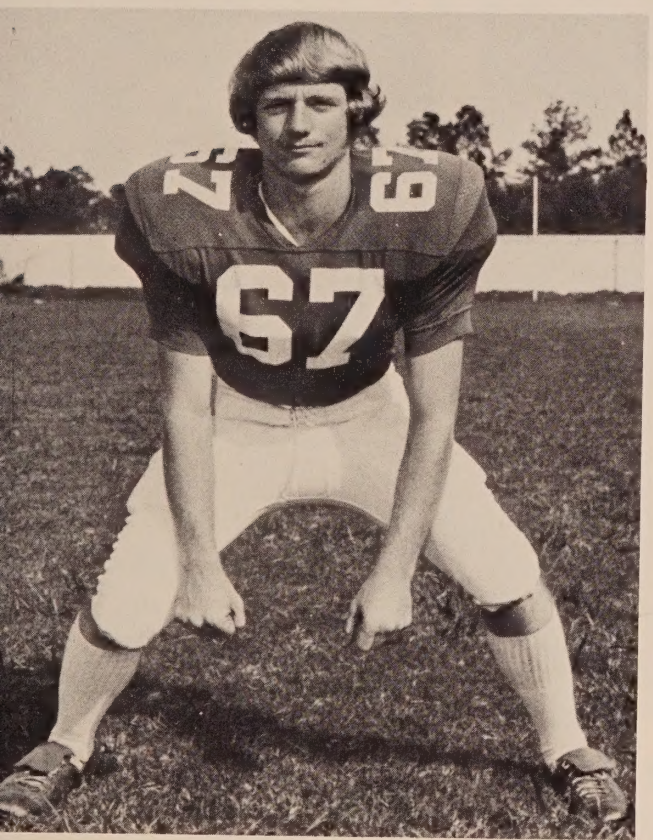

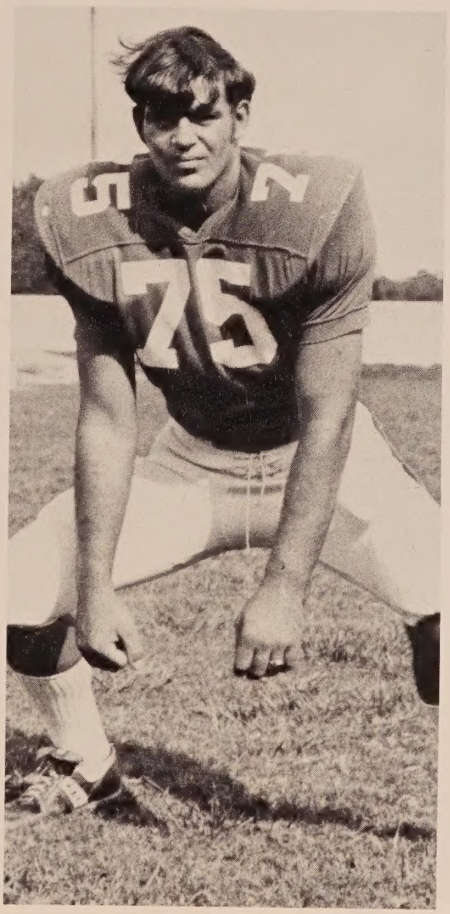

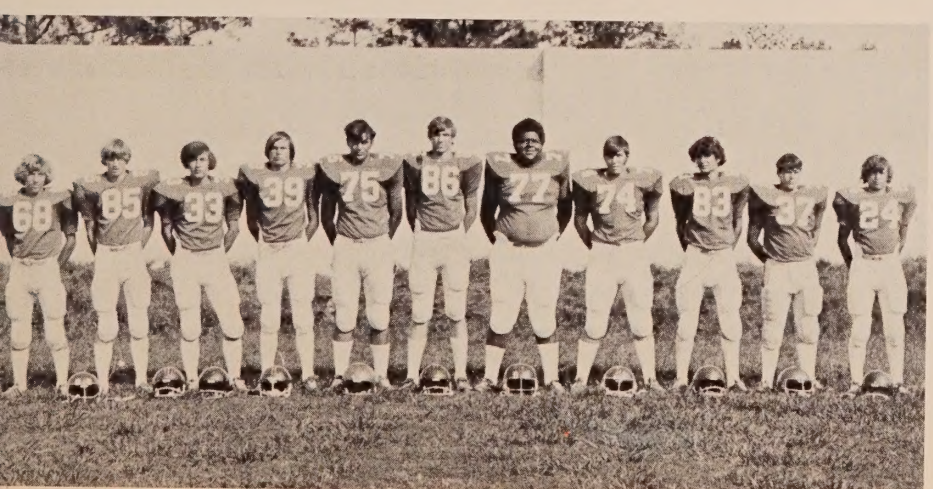

Varsity football team is top far left. Head Coach Ron Blanton and assistant coach Warren Buck (top center). Center beginning at extreme left are Tommy Miles, defensive lineman; Tony Smith, fullback; James Park, halfback; Keith Adkison, guard; Jimmy Miller, guard, and Michael Park, quarterback. The senior players are bottom right.

"Man is born free, and everywhere he is in chains."

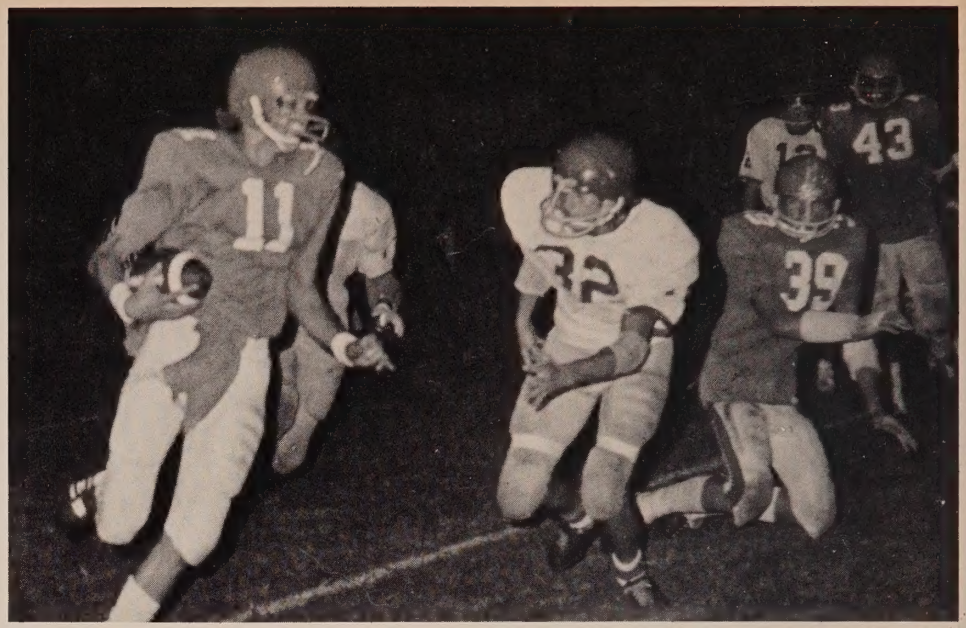

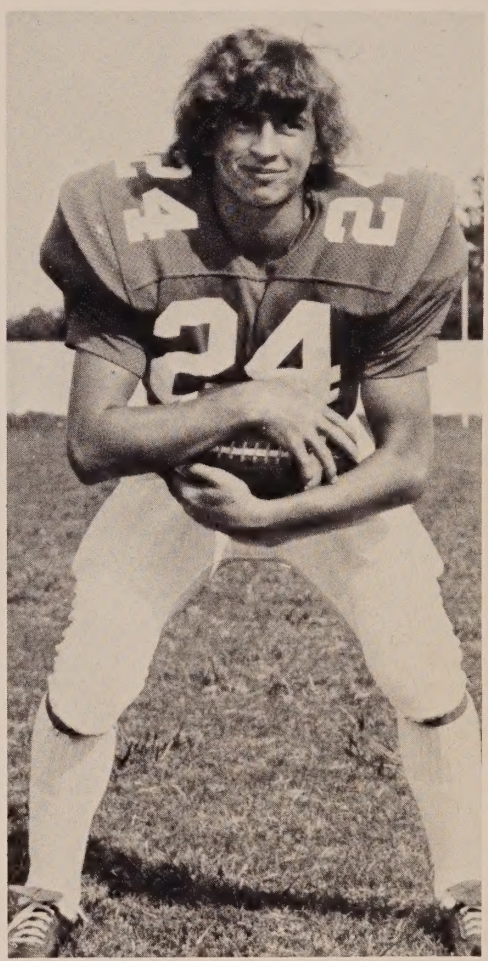

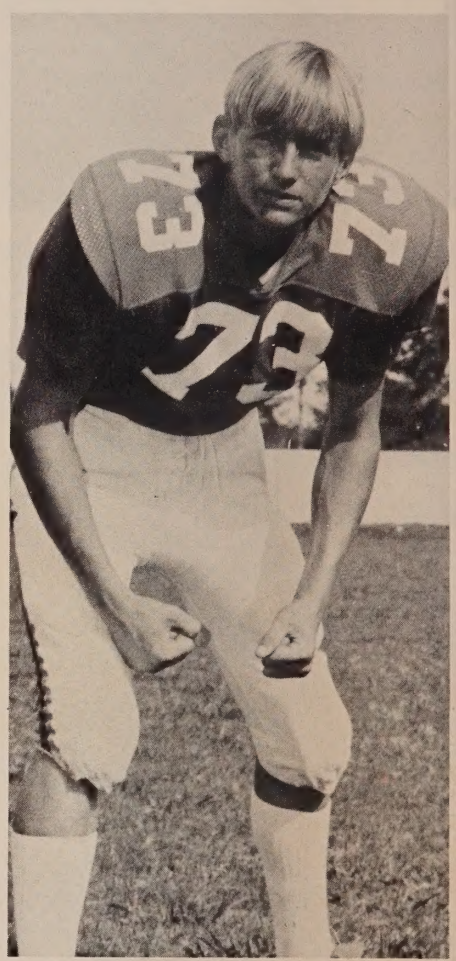

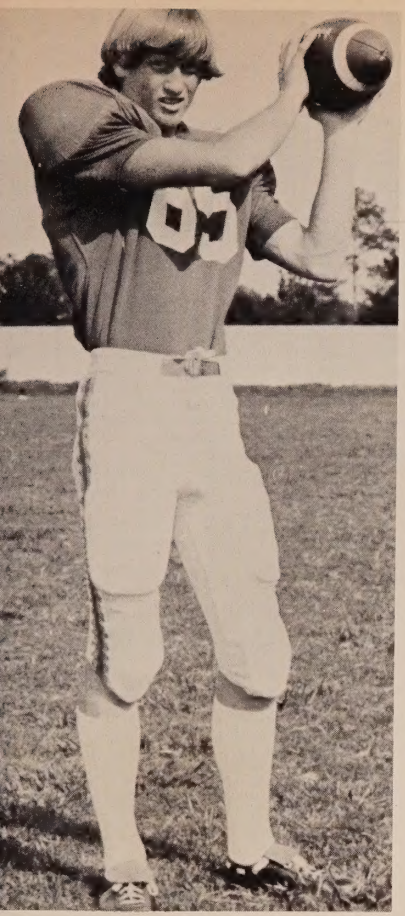

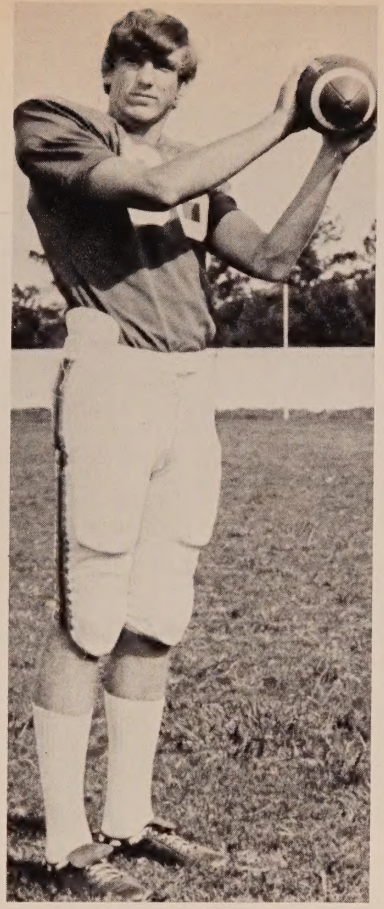

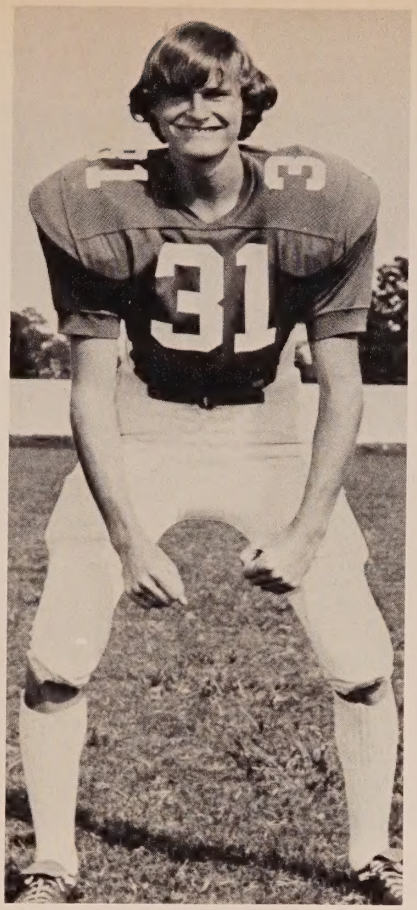

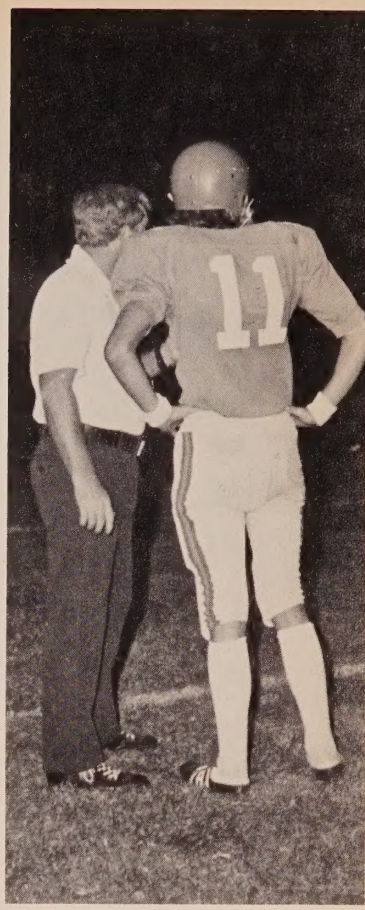

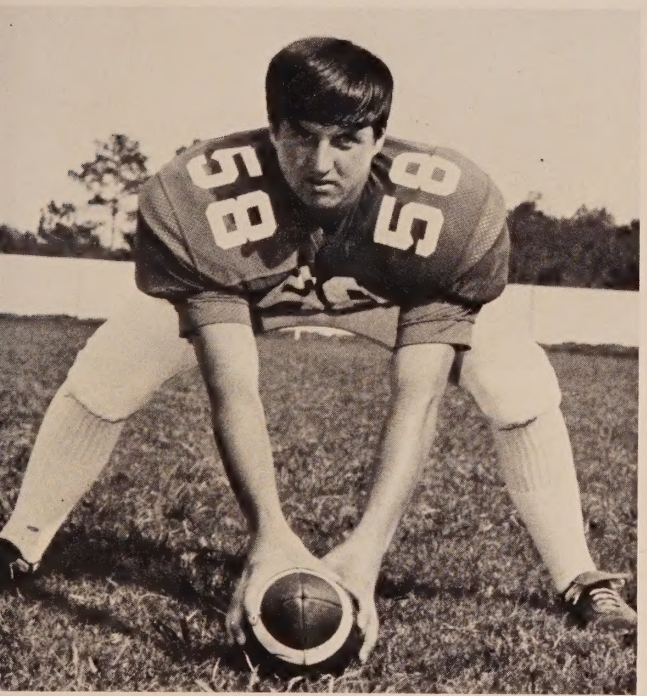

Top row extreme right, Coach Ron Blanton talks with Mike Park. Going left top row are Doug Reddick, Lynn Haddock, and Mark Alford. Center from right to left are Dennis Register, Hal Kirk, and Thomas Bush. Center extreme left is Head Coach Ron Blanton, assistant coach Warren Buck and managers, Glen Carter, Robert Miles, and Clifton Gilmore. Bottom left is B-team.

"Man is a rope stretched between the animal and the Superman."

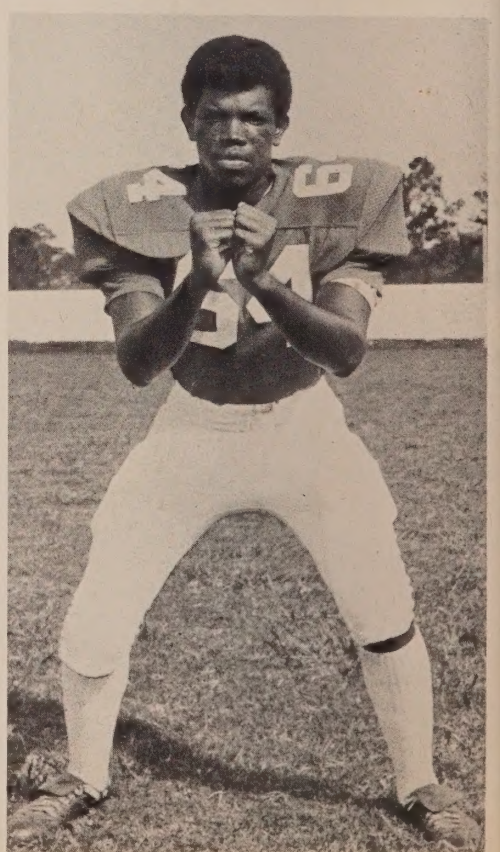

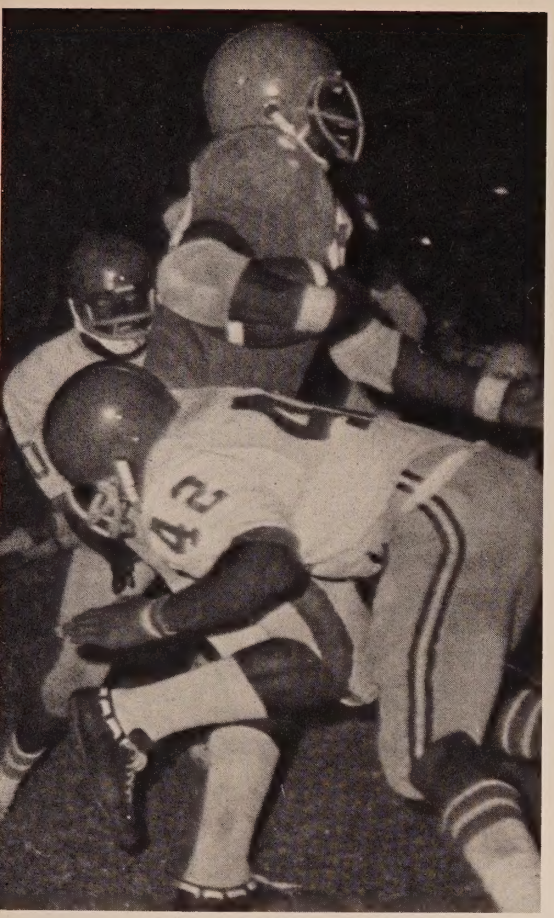

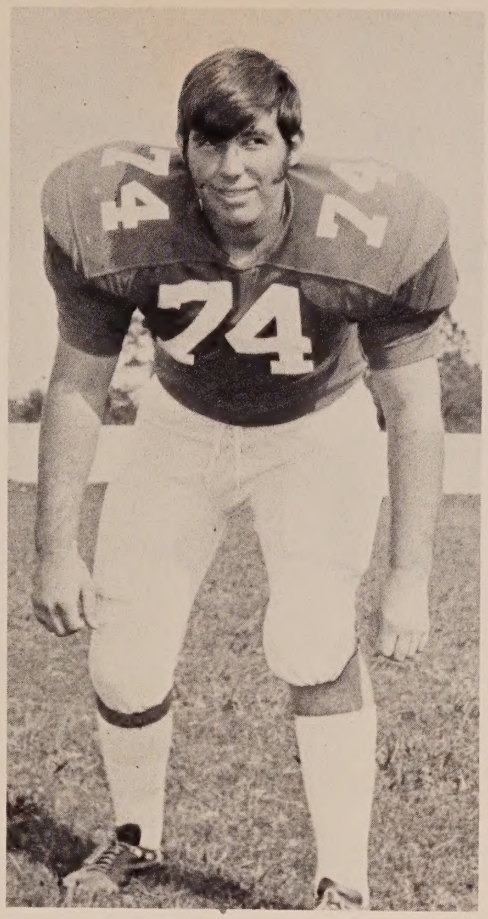

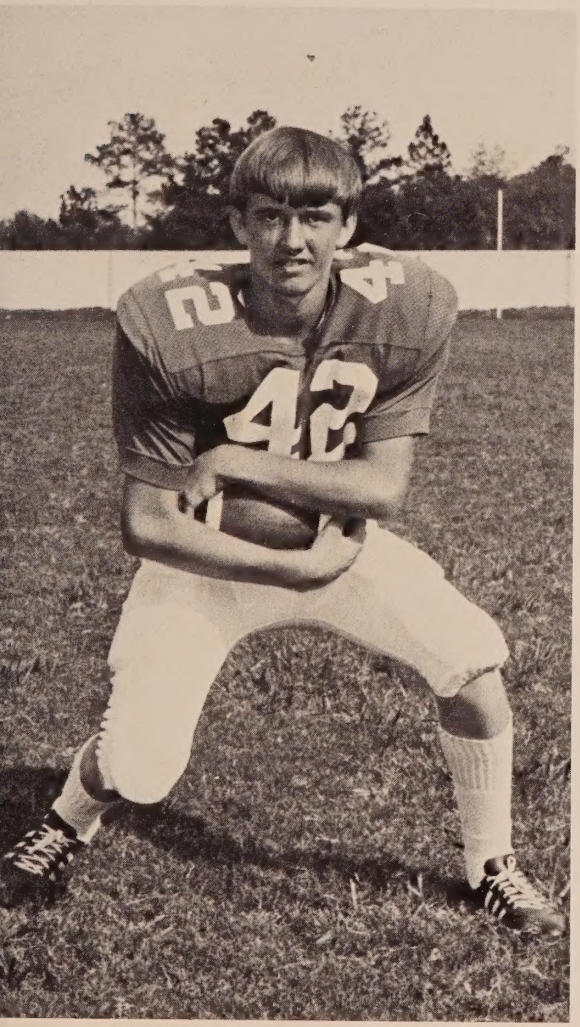

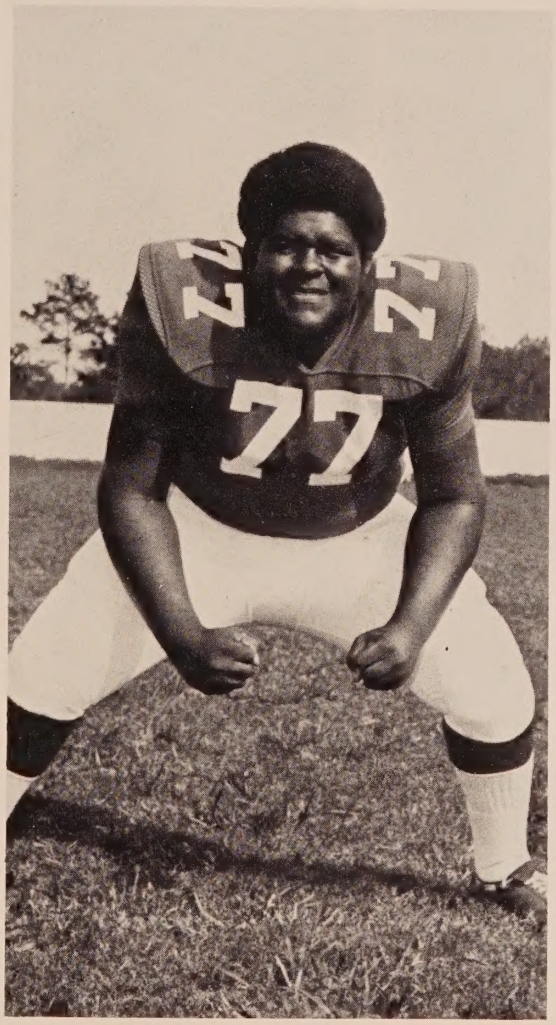

Top extreme left is junior team. Roy Rogers, top center, and going clockwise are Tim Bush, Aaron Peterson, Frankie Chesnut, Robert Laney Brown, and Dewayne Strickland. Center right are the captains, Thomas Bush, Mark Alford, Mike Park, James Park, Jimmy Miller, and Lynn Haddock, Head Coach Ron Blanton, assistant coach Warren Buck, and managers Robert Miles, Glen Carter, and Clifton Gilmore.

"The ripest peach is highest on the tree."

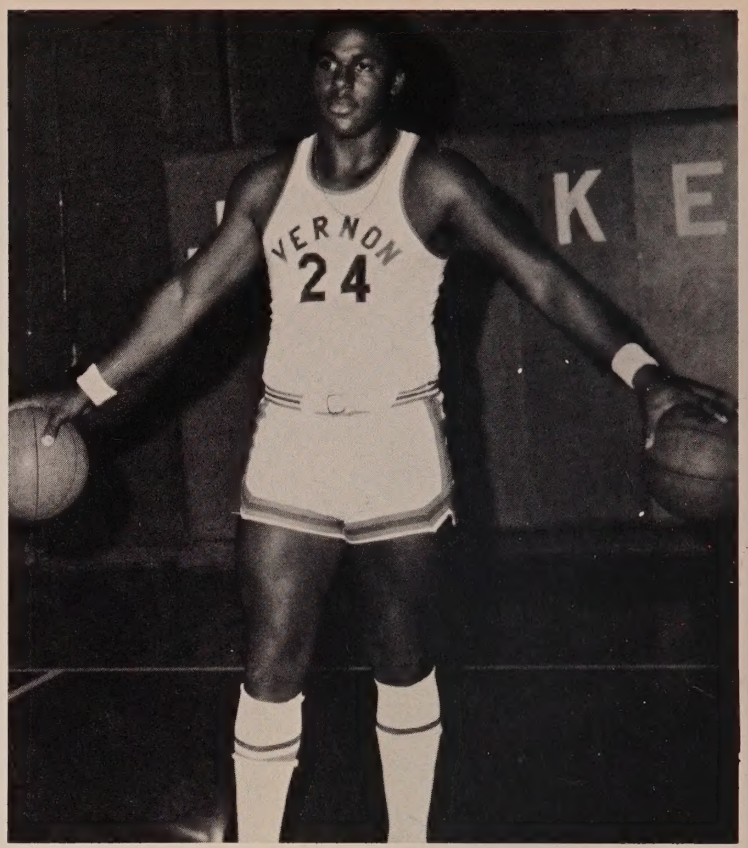

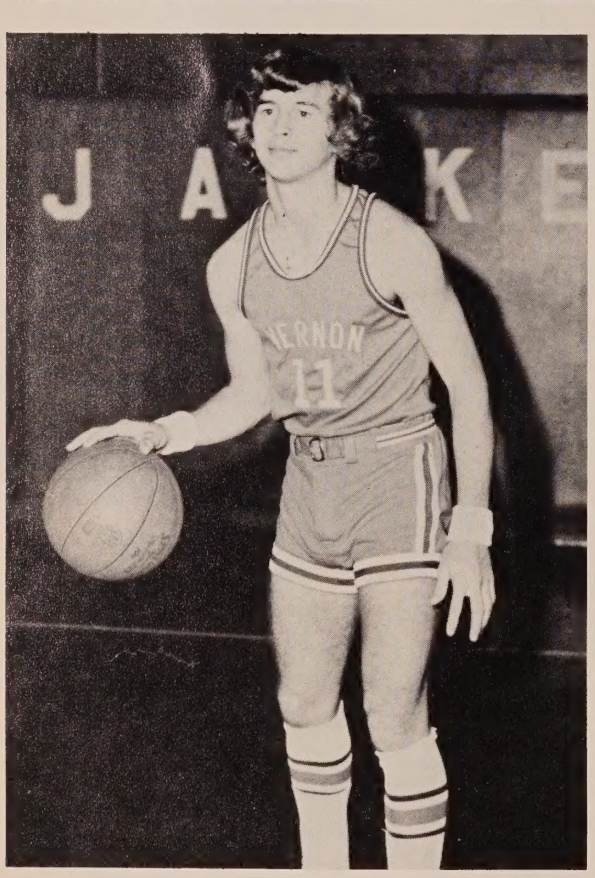

Coach Warren Buck, with the help of Coach Ron Blanton (top center rt.), leads this year's varsity basketball team. Tony Smith (top center lt.) plays center and Thomas Bush (above) is guard. Bottom center left, graduating seniors playing basketball this year.

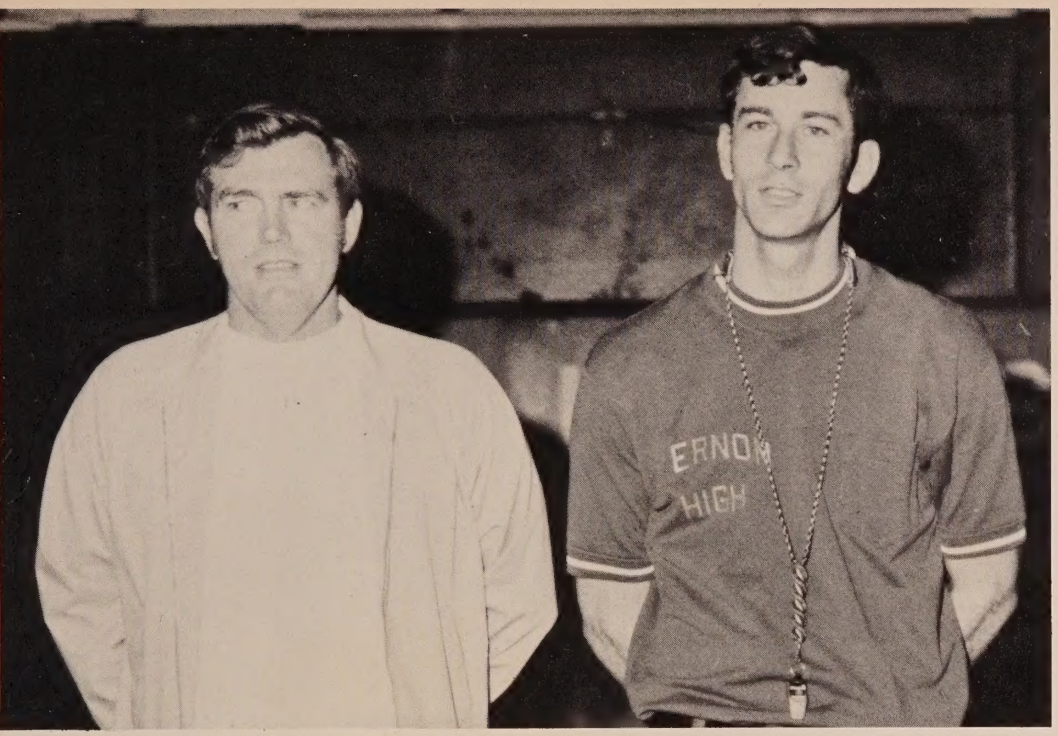
ERNON
HIGH

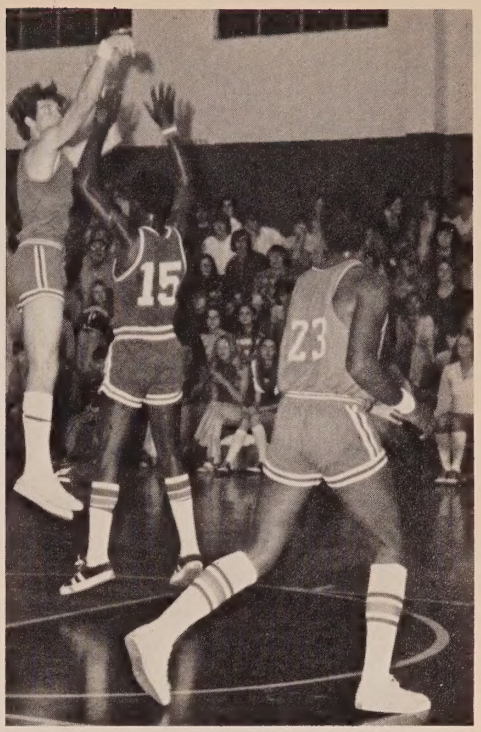
15
23

VERNON
10
VERNON
24
VERNON
15
VERNON
11
VERNON
23
VERNON
22
VERNON
25
VERNON
14

"There is no primrose path that leads to glory."

Coach Lewis Alford stands with the B-team (center rt.). Francis Tharp is statistician and Aaron Peterson shot chart keeper (far bot. rt.). Members of the varsity team pictured here are Jimmy Earl Davis, forward (bot. center rt.); Cloudie Brown, forward (top center lt.); and Mike Park, guard (below).

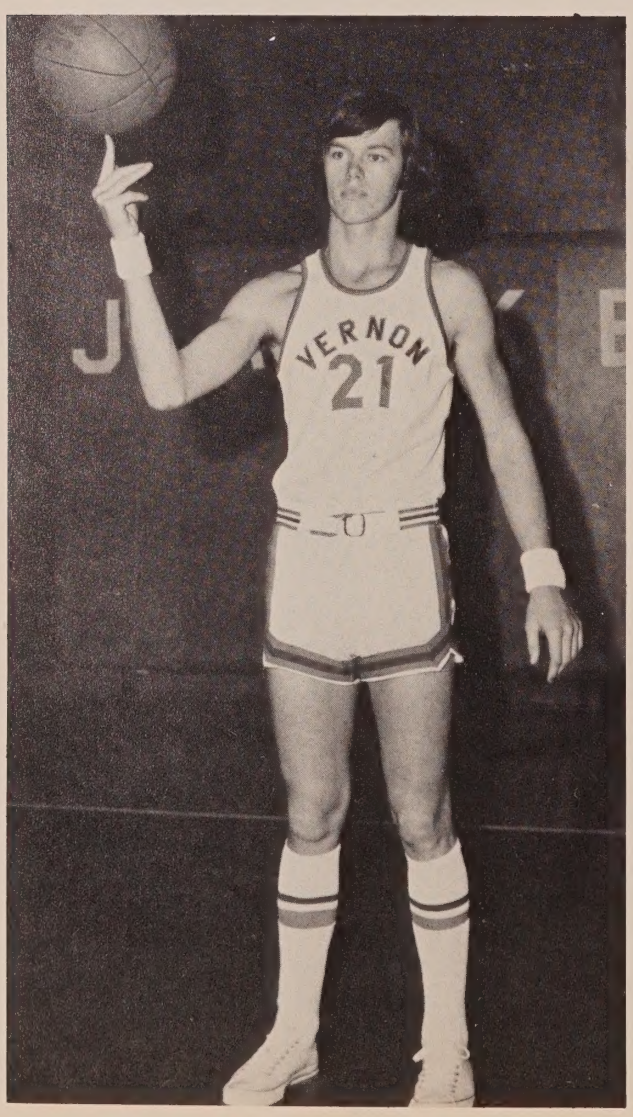

13
23
24
21
20
12
22
10
14

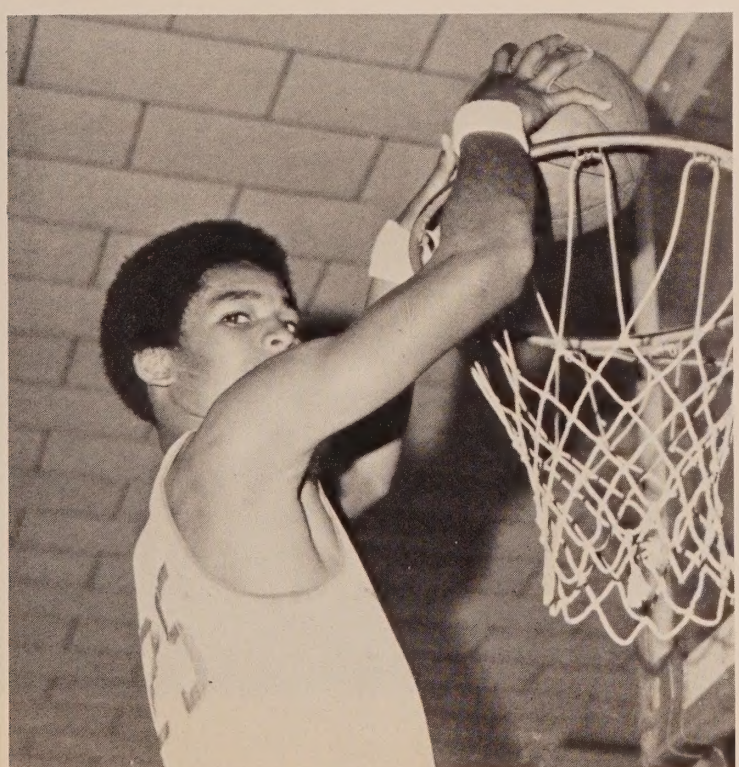

"There's not a man that lives who hath not known his god-like hours."

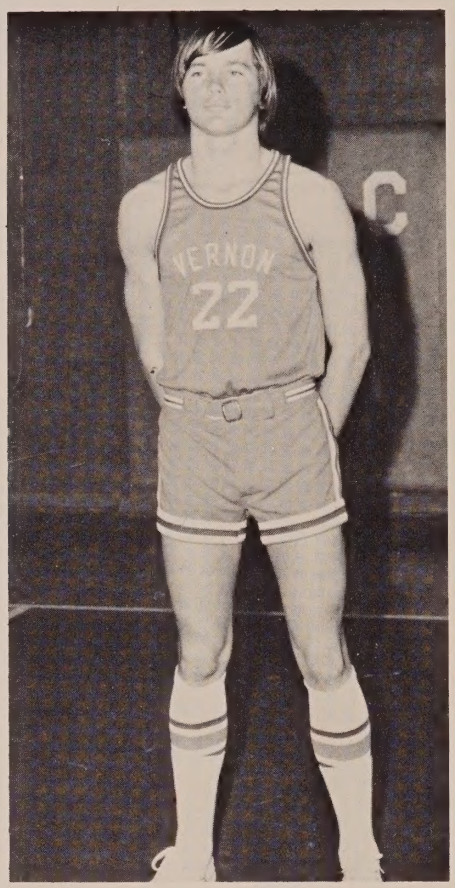

Varsity players are (right) James Park, forward; (bot. center lt.) Hollis Jackson, guard; (far rt.) Frankie Chesnut, guard. Robert Miles, varsity manager and David Gasper, B-Team manager, at top center right. Coach Harry Duty and Allen Price, student coach, with junior team (far bot. rt.).

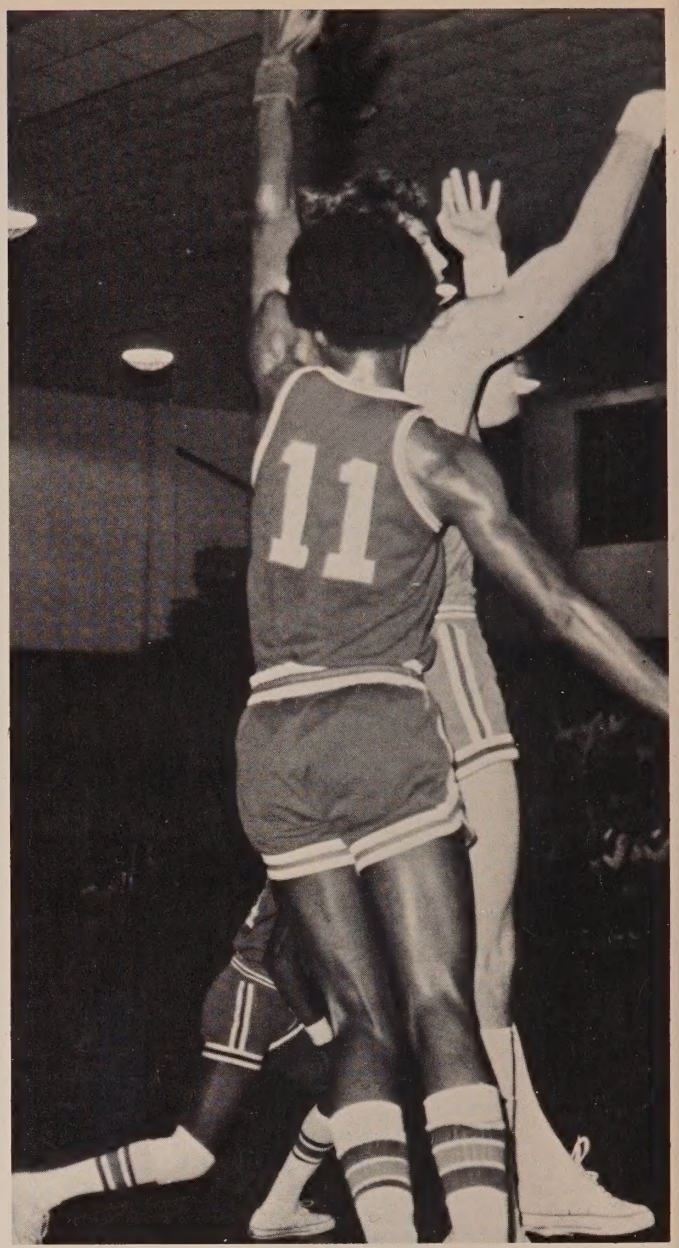

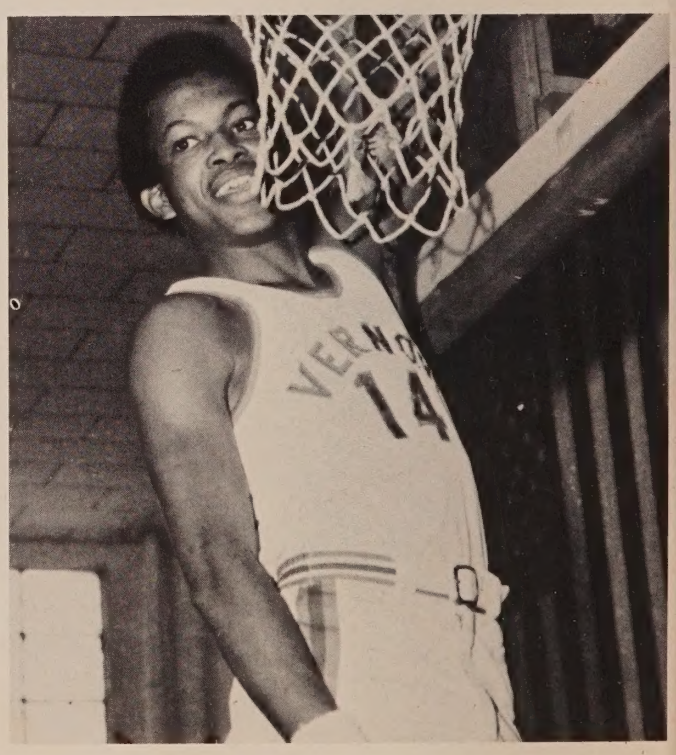

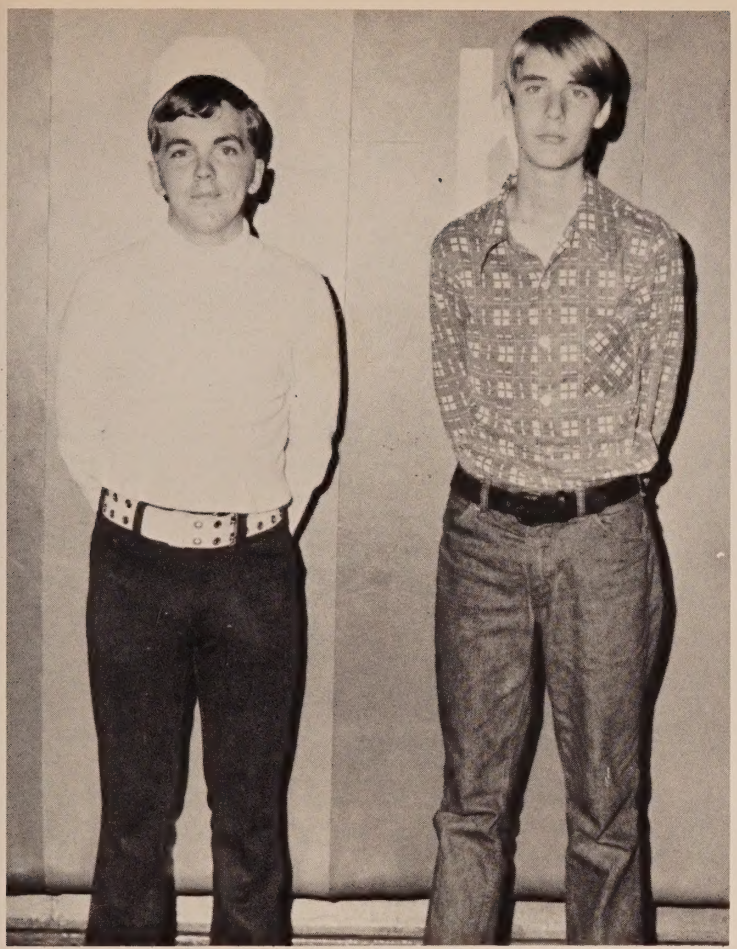

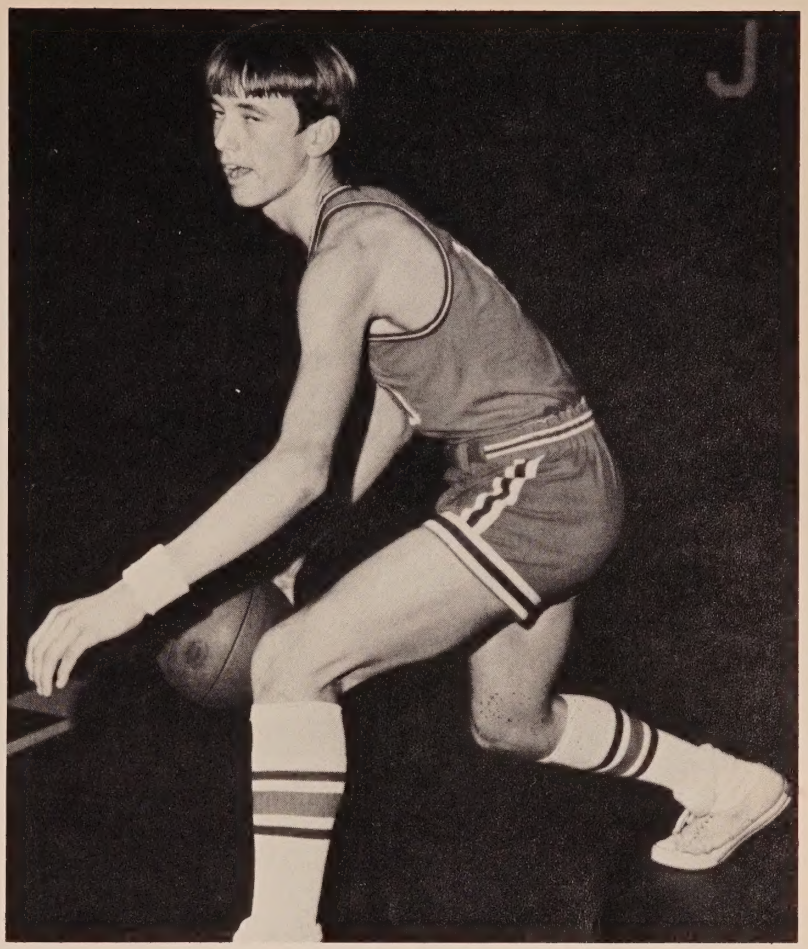

"Where ignorance is bliss, 'tis folly to be wise."

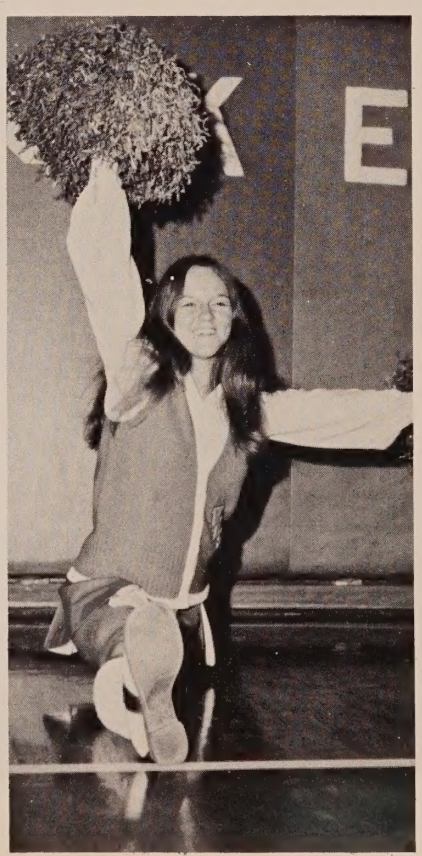

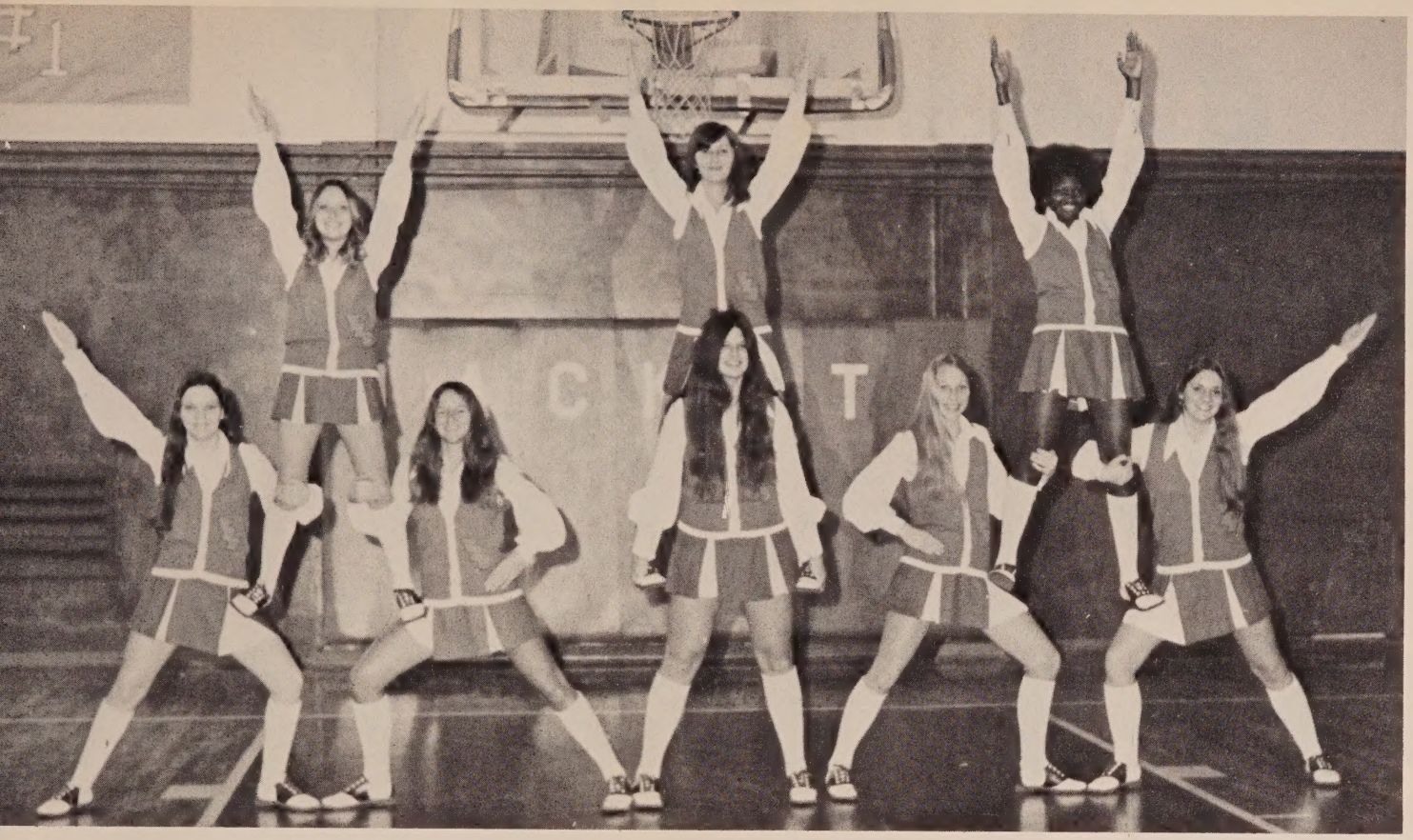

Linda Keller (top center lt.) captain and senior cheerleader. Far center lt., Connie Haskins, junior; (far bot. lt.) Sheila Owens, sophomore; (center lt.) Teressa Suggs, junior; (bottom center lt.) Nellie Mitchell, sponsor; Sammie Mitchell, co-captain, junior, (far center rt.) Sherry Austin, (center rt.) junior; Jodi Mathis, (far rt.) sophomore; June Brown, (bot. center rt.) junior.

Adolescent Literature

JUNIOR HIGH

"Procrastination is the thief of time."

Kevin Adkison
Joe Anderson
Karen Anderson
Bernice Andrews

Bridgette Andrews
Linda Bain
Cheryl Boswell
Tangela Bowers

Danny Brock
Marguerite Brock
Jonna Kay Brock
Clifford Brown

Debra Brown
Stacy Broxton
Danny Bruner
Barbara Caldwell

Jody Calloway
Judy Calloway
Flossie Catlin
Margaret Casey

"Shallow men

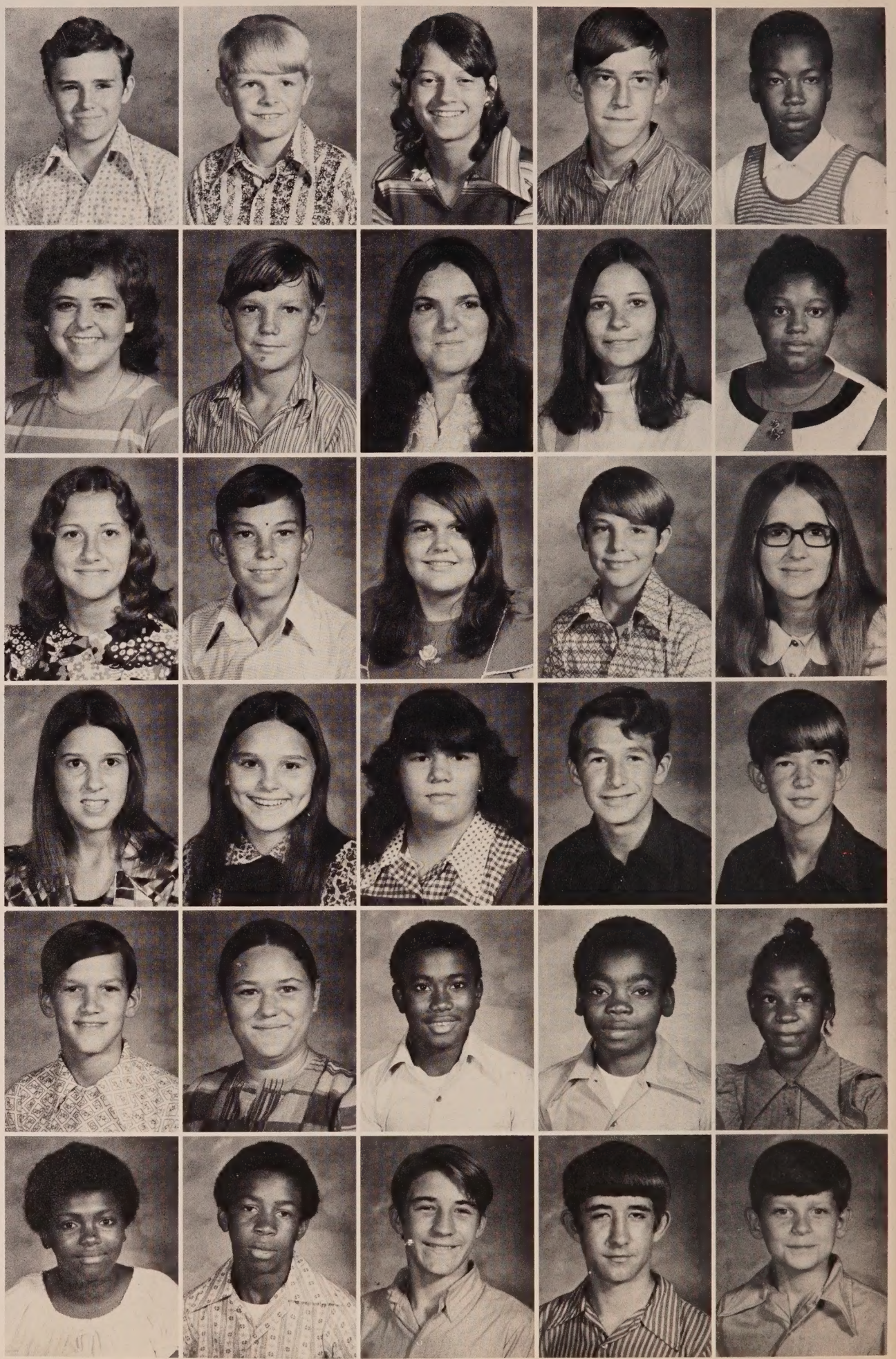

Steven Casey
Tommy Chesser
Vicky Coatney
John Cook
Leonard Dean

Alecia Douglas
Darryl Finch
Cynthia Galloway
Margaret Gipson
Portia Green

Violet Haddock
Dwight Hall
Teresa Hammack
Steven Hard
Marie Harden

Vicky Harrison
Angela Haskins
Teresa Hawkins
Sammy Hayes
Tim Hayes

Keith Hewitt
Patricia Hodges
Gary Hogan
Don Jackson
Glenda Jackson

Pamela Jackson
Willie Jackson
Alan Jeffries
Paul Jeffries
Billy Jenkins

believe in luck."

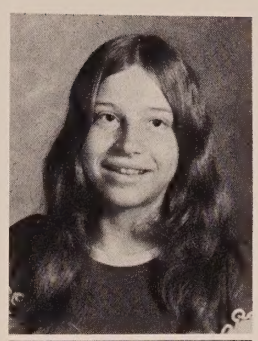

Brenda Jones

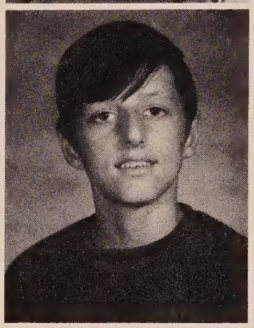

Frank Jones

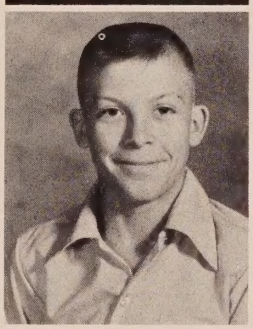

Mike Jones

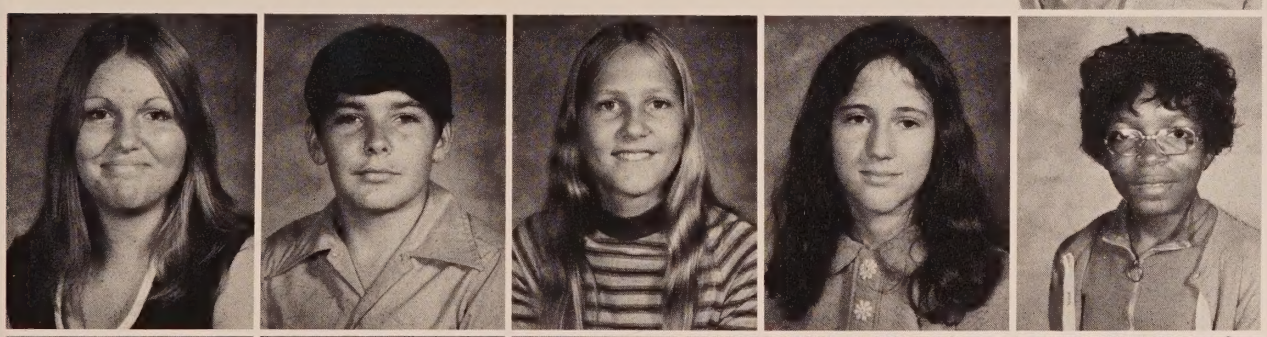

Catherine Justice
Paul Kelly
JoAnn Kirk
Tammy Kirkland
Patricia Knight

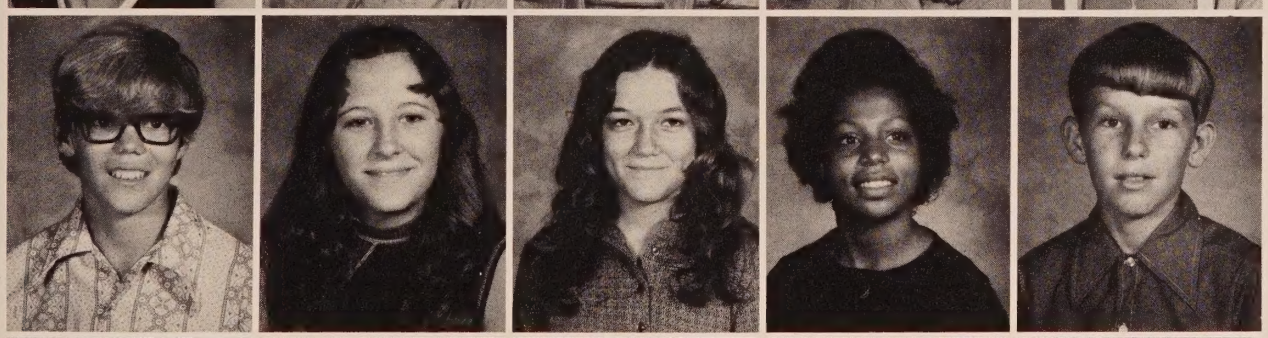

Neil Lett
Sara Long
Janet Lott
Carol McDonald
Freddy Marshall

Diana Mathis
Renetta Morrell
Tim Morrell
Mary Murry
Kathy Nelson

Steve Nichols
Tammie Odom
Jeffery Outler
Madlyn Park
David Parrish

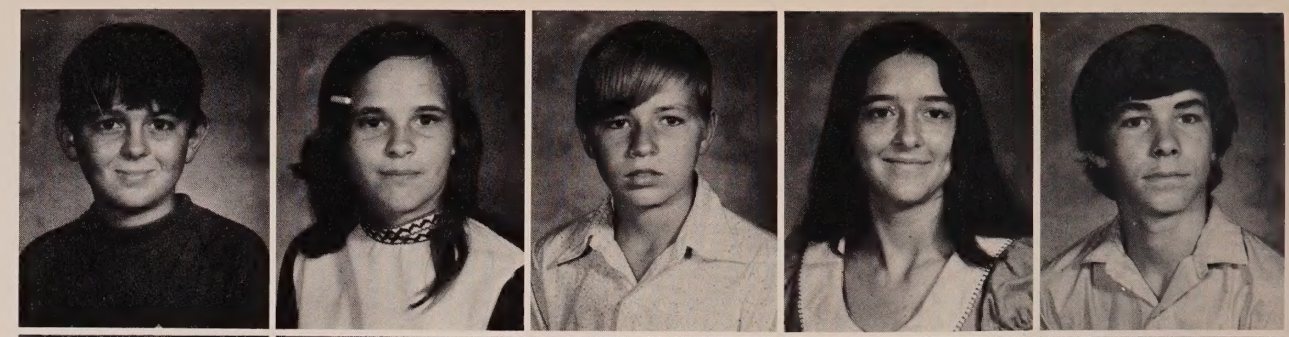

Mike Payne
Carol Peterson
Priscilla Peterson
Arthur Pettis
Gaynell Pettis

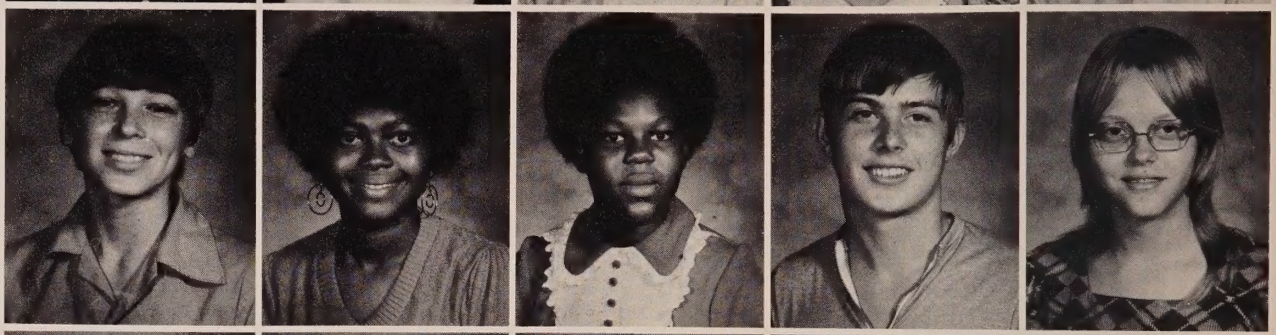

Patricia Phillips
Daniel Potter
Equilla Potter
Pat Reeves
Sandra Segers

Wayne Sellers
Dwayne Skipper
Bruce Smith
Debbie Smith
Michael Street

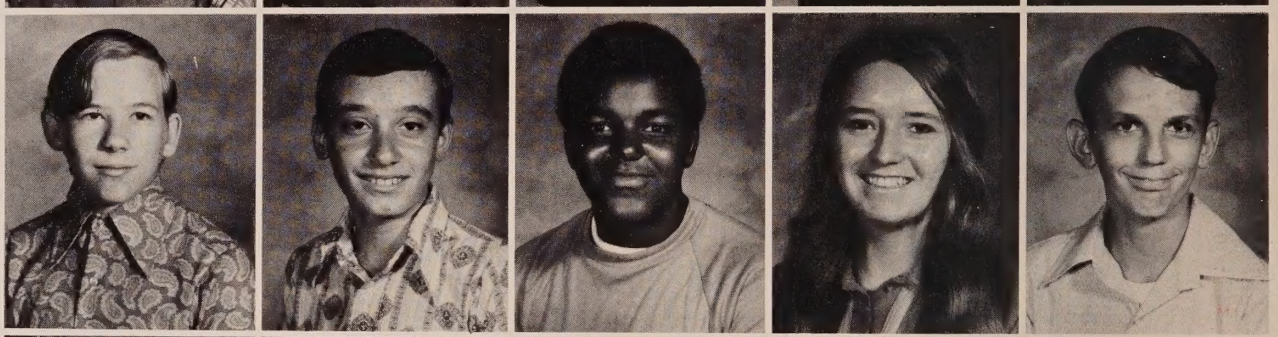

Jerry Tharp
Steve Thompson
Allen Tucker
Leroy Tucker
Timothy Vaughn

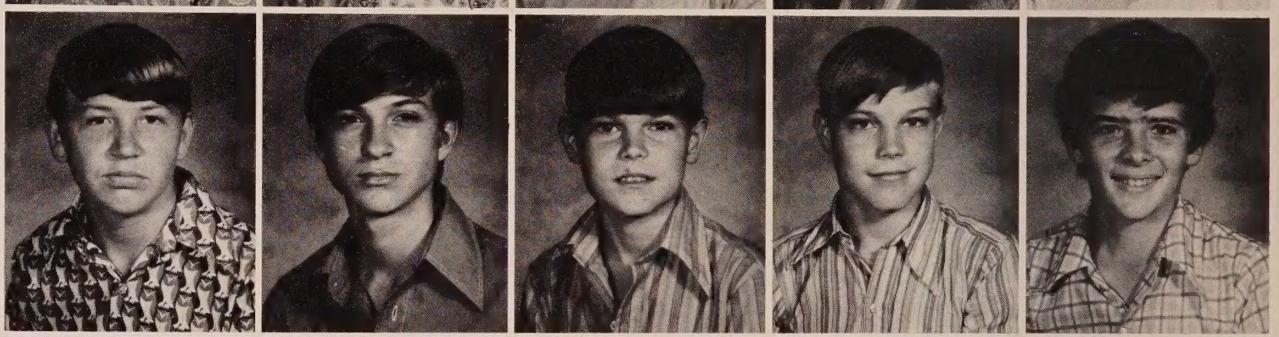

Robert Watson
Greg Wicker
Don Williams
Ted Williams
Ollie Mae Works

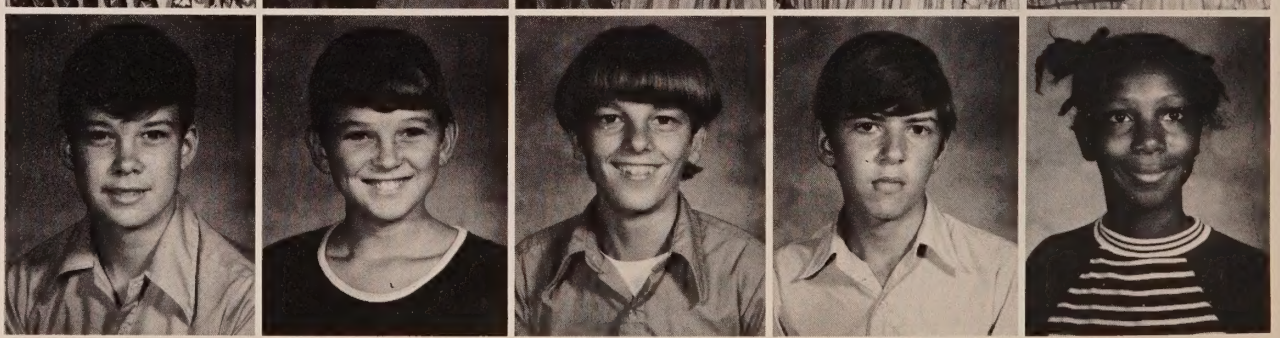

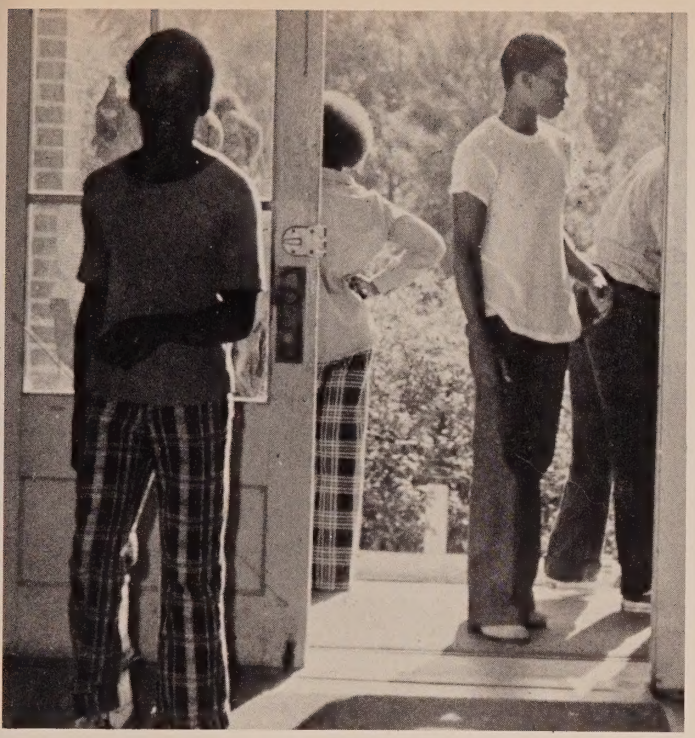

"Nothing is little to him that feels it with great sensibility."

Dorthey Allen
Brenda Anglin
Kay Armstrong
Nancy Bain
Ketivia Bishop

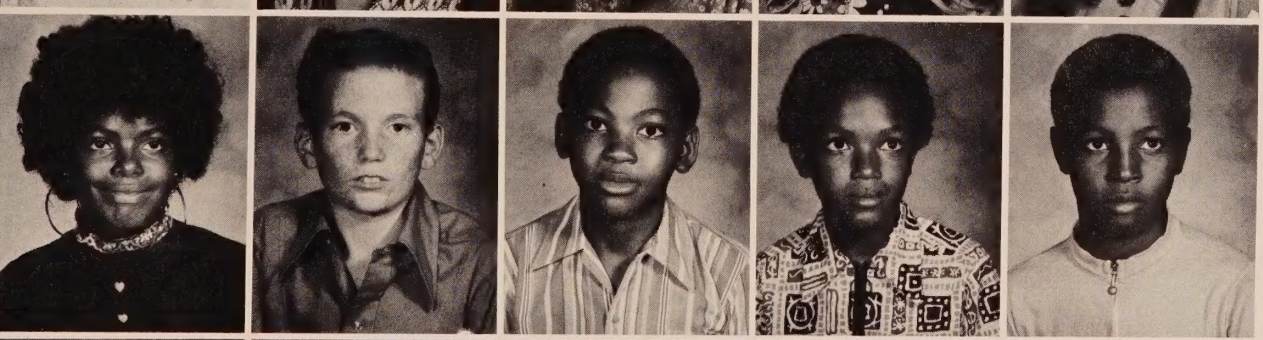

Stephanie Bowers
Mark Baxter
Cyrus Brown
Eric Brown
John Brown

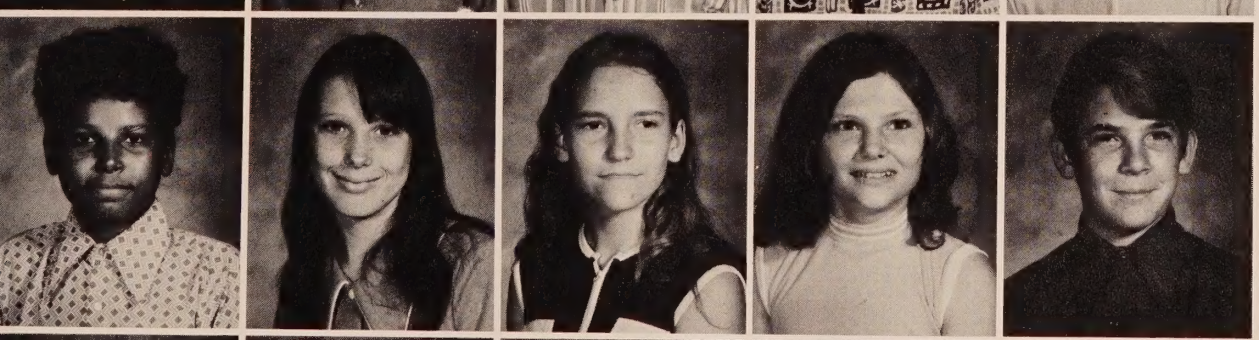

Rudolf Brown
Teresa Bryan
Pam Burke
Merle Campbell
Paul Christofferson

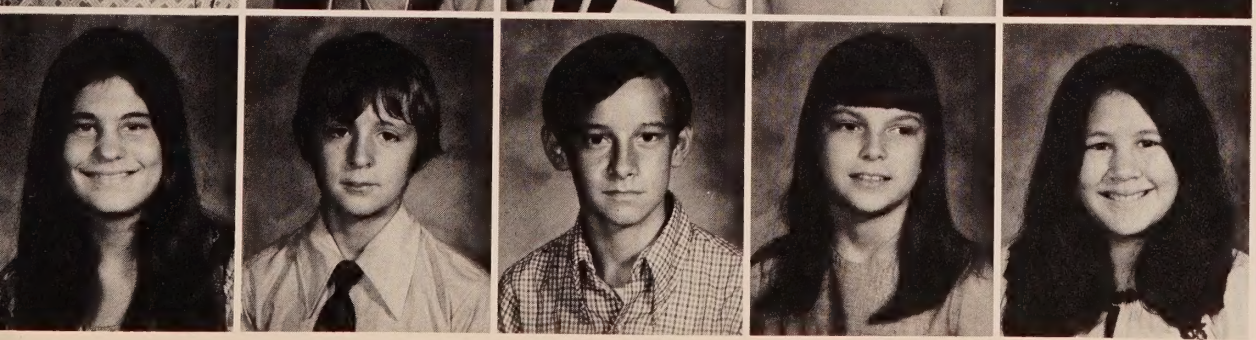

Shirlana Coatney
Tony Coatney
Bryan Cook
Nancy Cook
Donna Corey

"Necessity is the mother of invention."

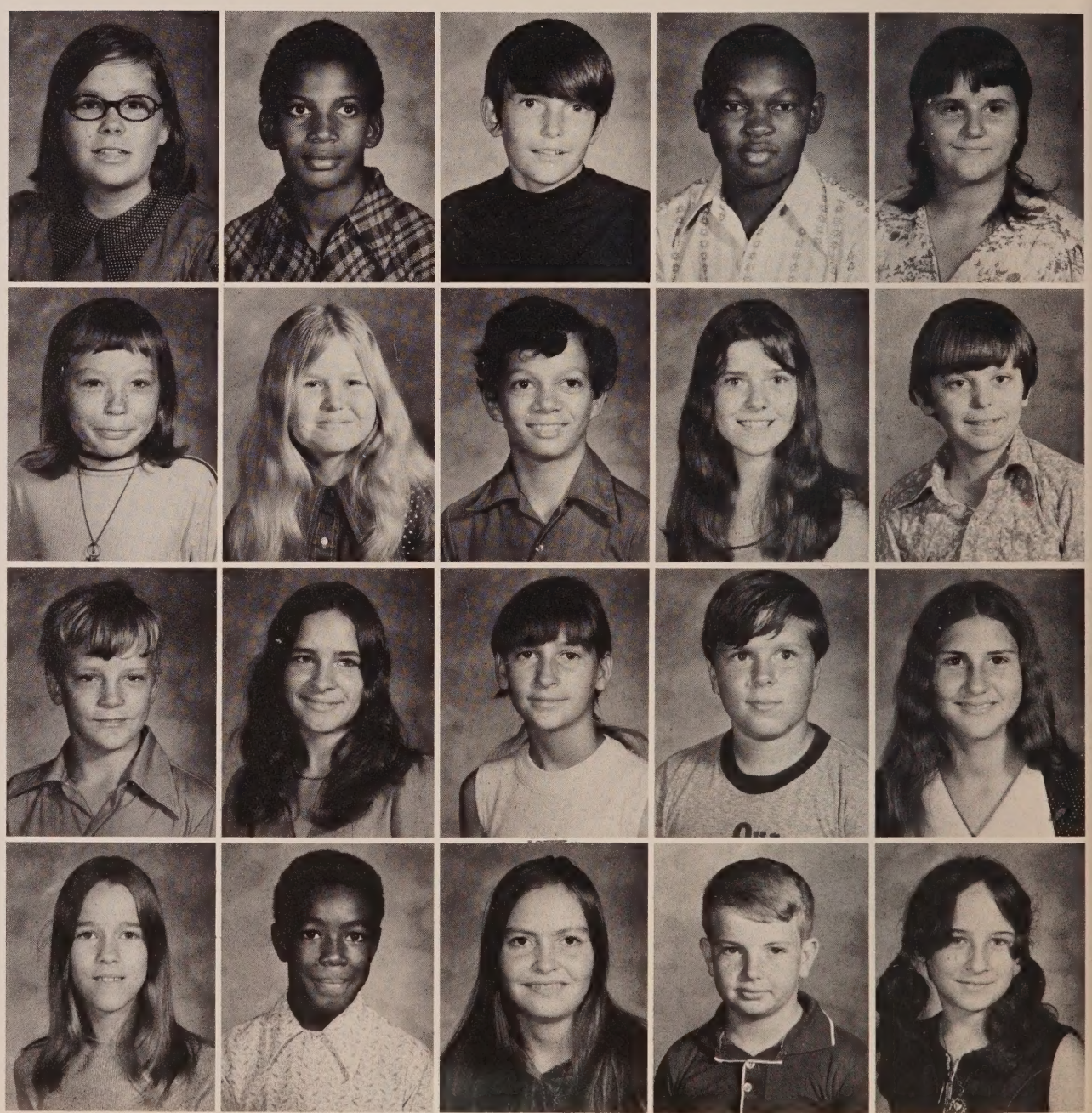

Donna Creamer
Glenn Davis
Clyde Day
Tracy Edwards
Tammie Ellis

Genise English
Carol Ernstes
Henry Everly
Mary Farnsworth
Joe Finch

Johnny Finch
Renee Fowler
Jeanette Gibson
Marcus Greene
Sheila Haddock

Theresa Hall
Gregory Harris
Judy Harris
Kelly Hathaway
Deidrie Hicks

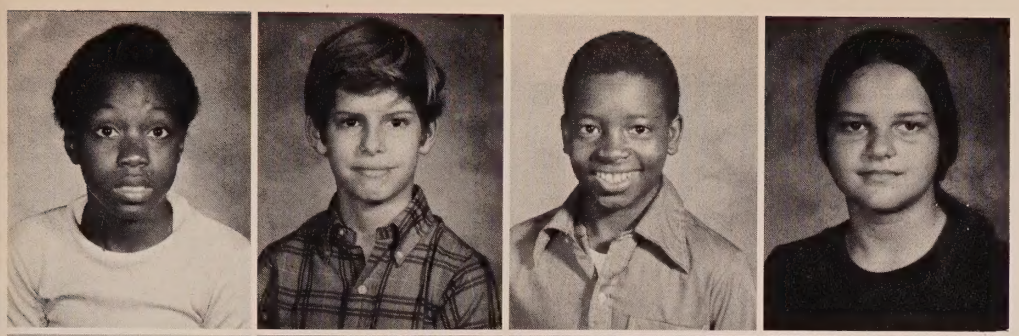

Michael Hogan
Edward Jazwa
Ray Johns
Syvia Keen

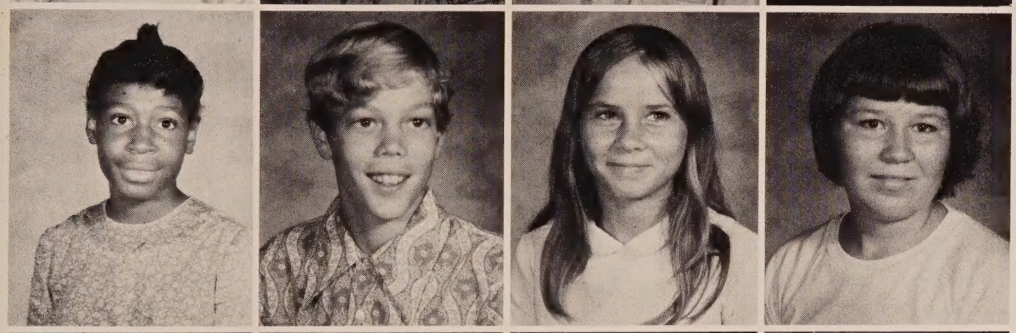

Linda Knight
Robert Lett
Jeannie Lott
Kathy McClain

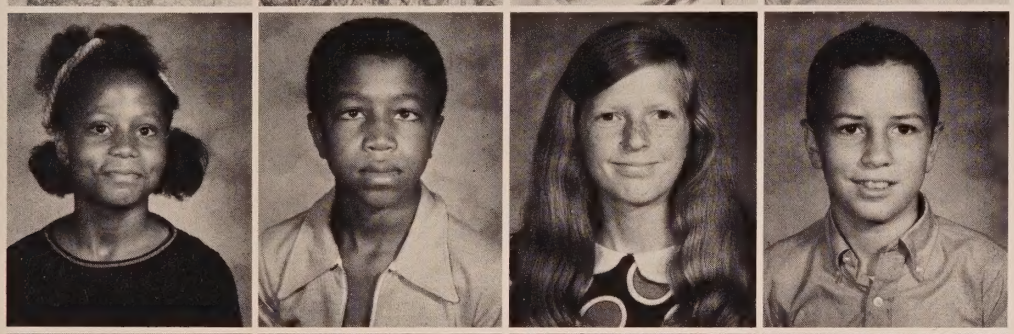

Alma McDonald
Timothy McDonald
Glenda Moon
Kenneth Murphy

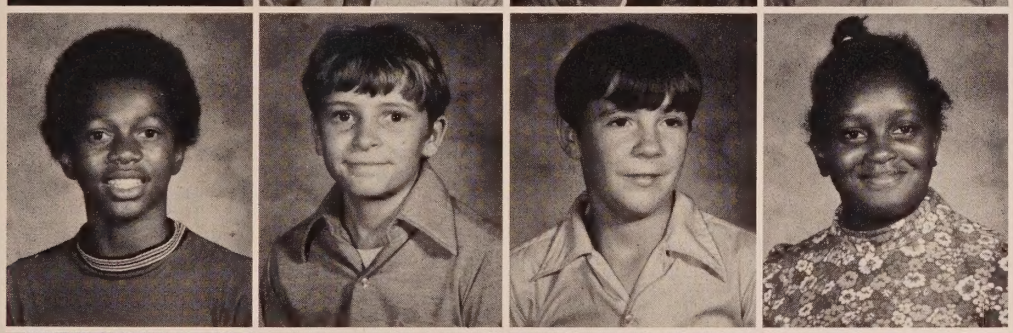

Ben Nettles
Willian Owens
Larry Palmer
Marie Paramore

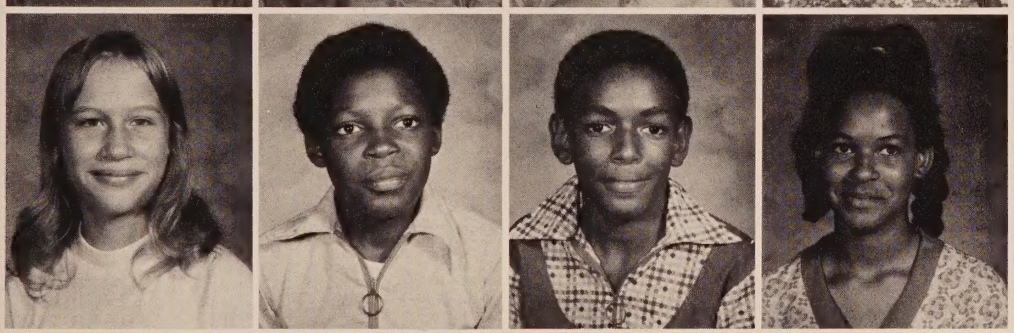

Brigitte Parker
Furman Peterson
Kenneth Peterson
Lola Peterson

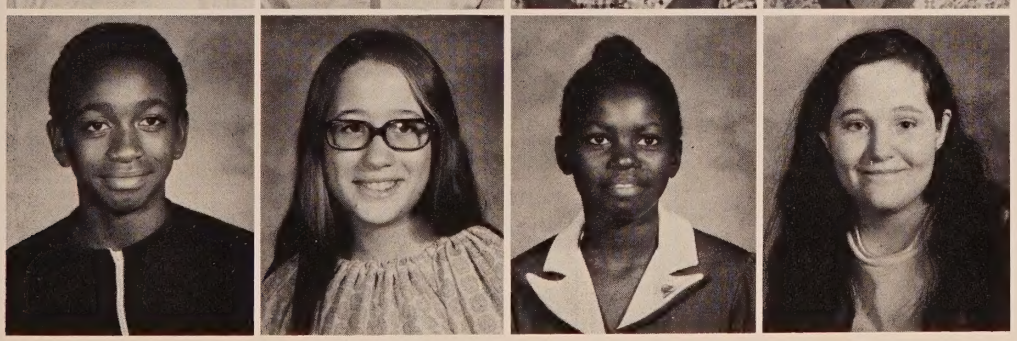

Tony Peterson
Gloria Pisarski
Brenda Potter
Frankie Quattlebaum

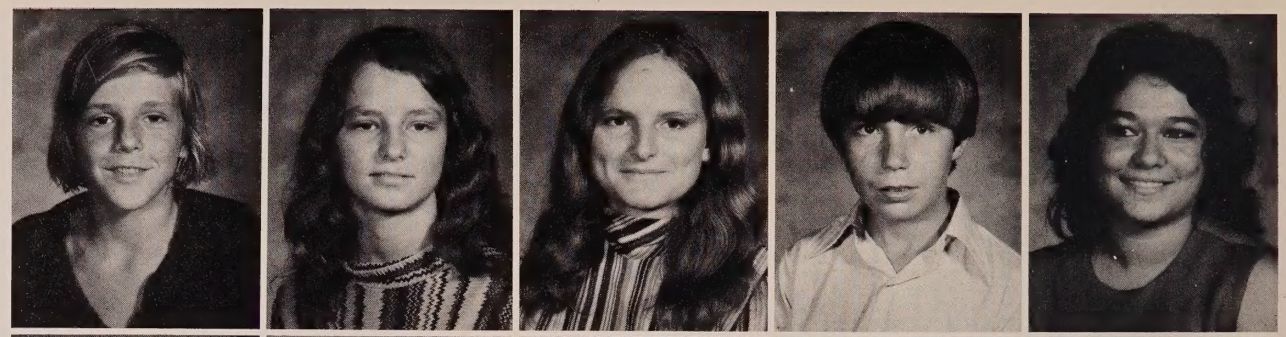

Kerry Reeves
Debbie Rhodes
Elizabeth Rhodes
Todd Riggs
Carol Rogers

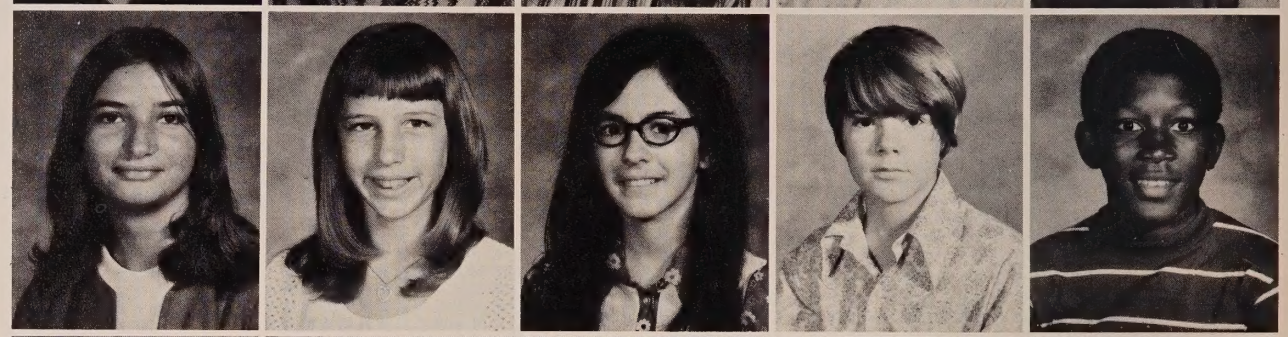

Deborah Rogers
Terri Savage
Carol Shipley
Timothy Skipper
Bertram Smith

Bridgette Smith
Steve Smith
Teresa Smith
Timothy Smith
Susan Spivey

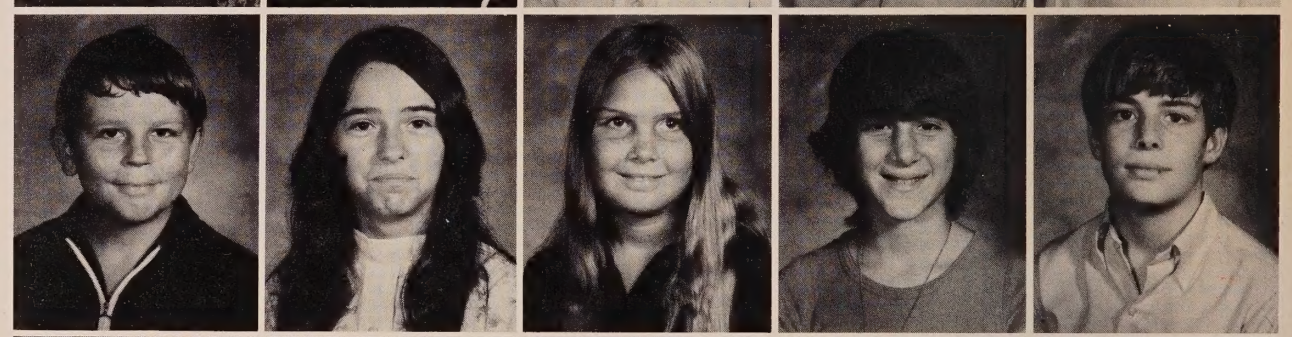

Robert Street
Owene Strickland
Cynthia Swain
Monique Syfrett
Joe Taylor

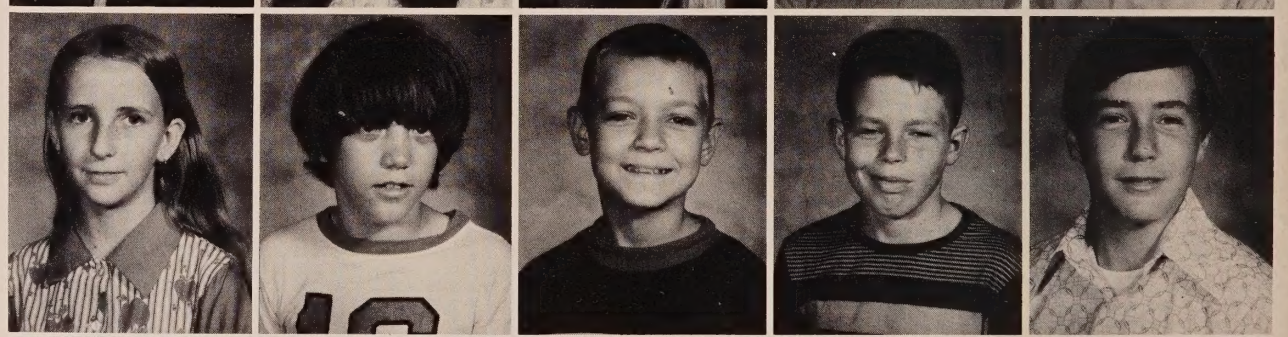

Joyce Tharp
Mike Walker
Craig Walsingham
James Walsingham
Duane Watson

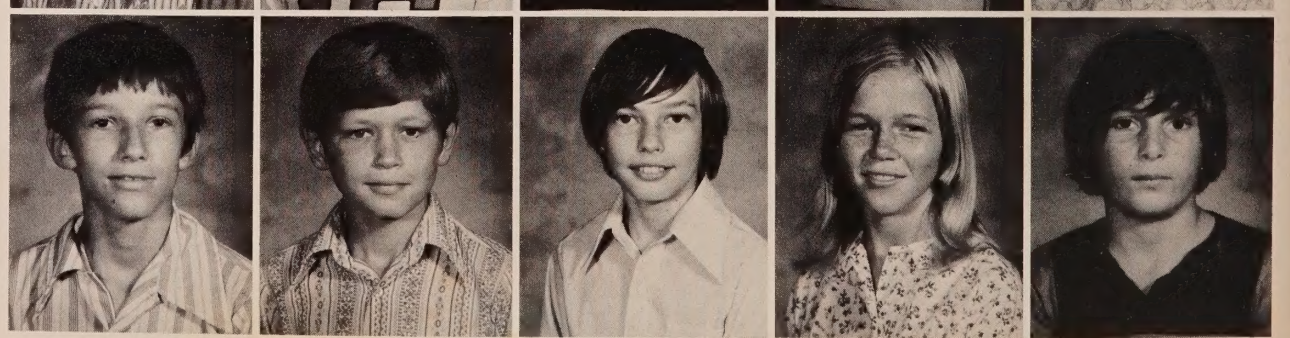

George Weber
Kenneth Wilson
Greg Worthington
Wanda Yates
Pat Zurica

"Minds that have nothing to confer find little to perceive."

David Alford
Linda Alford
Sharon Anderson
Harry Andrews
John Andrews
Malzie Andrews

Robert Baker
Marsha Batson
Grant Bell
Dennis Boyette
Carlton Bowers
Eric Brown

Lois Brown
Mitchell Brown
Ronnie Brown
David Bryan
Gloria Bush
Aaron Carter

"Minds that have nothing

Sheri Casey
Delanie Chesnut
Peggy Coatney
Stevie Coatney
John Colberg

Carlton Cone
Romana Dorsey
Marcella Douglas
Randy Ellis
Willie English

Carla Finch
Jerry Fowler
Karen Gasper
Betty Gay
Clifton Gilmore

Don Gipson
Darren Green
Steve Hall
Tina Hammock
David Harris

Norma Harris
Gregory Harrison
Charles Haselow
Patty Haskins
Gregory Hayes

Michael Helms
Sandra Henderson
Daniel Hicks
Chris Hodge
Edward Hogan

to confer find little to perceive."

Tina Holley
James Jackson
Teresa Jazwa
Laura Jeffries
James Jenkins

Thomas Jenkins
James Johns
Wilma Justice
Jackie Kolmetz
Rosemary Larmore

Loni Lott
Lynn McPfert
Delphine Manley
Samuel Marshall
Timmy Meeks

Randall Miller
Annette Morehead
Willie Nettles
Robert Newsom
Leeta Newton

Pamela Nichols
Tesseara Owens
Lenora Palmer
Abby Palmore
Earl Parrish

Delrea Patrick
Charles Peterson
Cynthia Peterson
Furman Peterson
Dallas Pettis

"More things are wrought by prayer than this world dreams of."

Evelyn Pettis
Daytra Phillips
Cheryl Piotrowski
Danny Porter

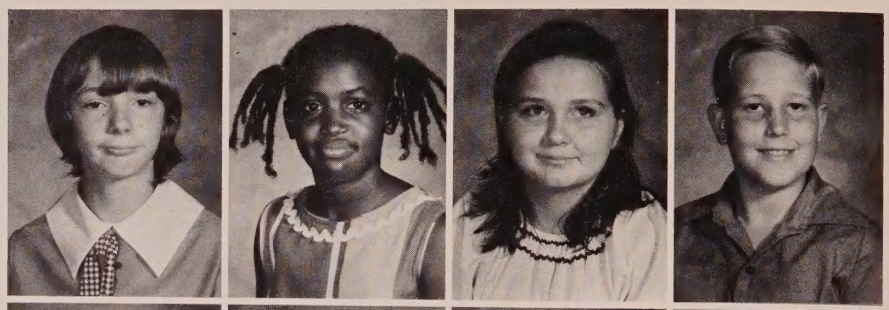

Linwood Johnson
Bryant Register
Marsha Register
Ella Roche

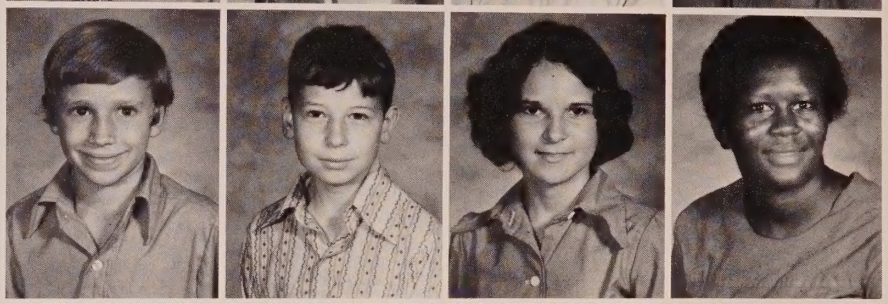

Glenda Roche
Eddie Rogers
Charles Rudd
Earl Scott

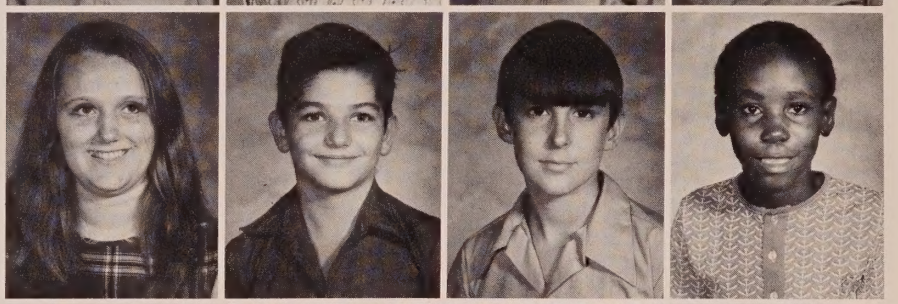

James Scott
Gregory Smith
Thomas Smith
Dorty Strickland

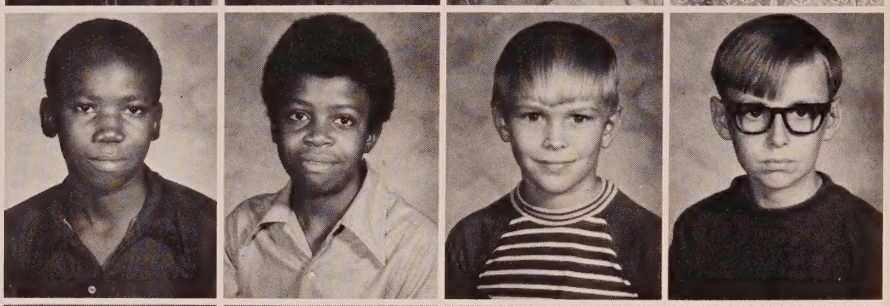

Dewaine Taylor
Donald Tharp
Oswald Vann
Donna Walsingham

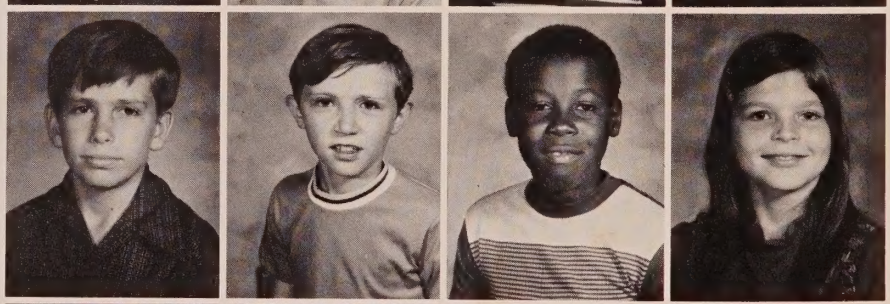

Keith Williams
Johnny Wilson
Eric Works
Lester Works

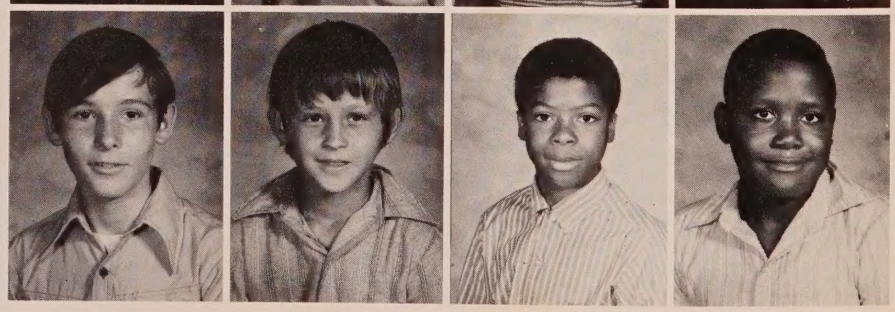

Seventy-Seven Organizations

ORGANIZATIONS

"The wish was father to the thought."

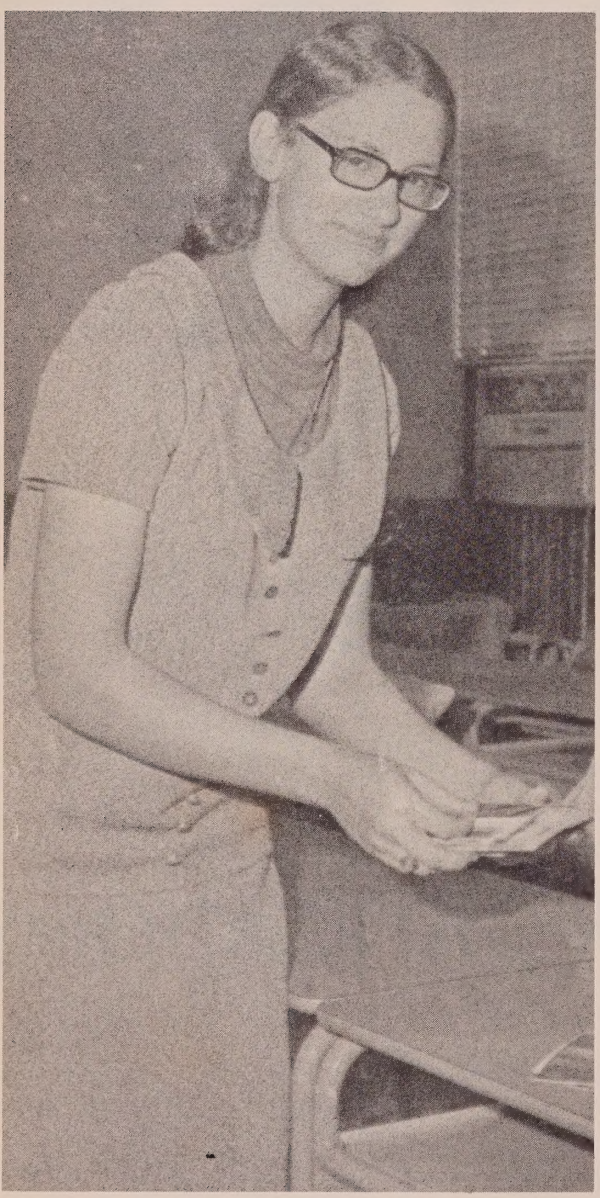

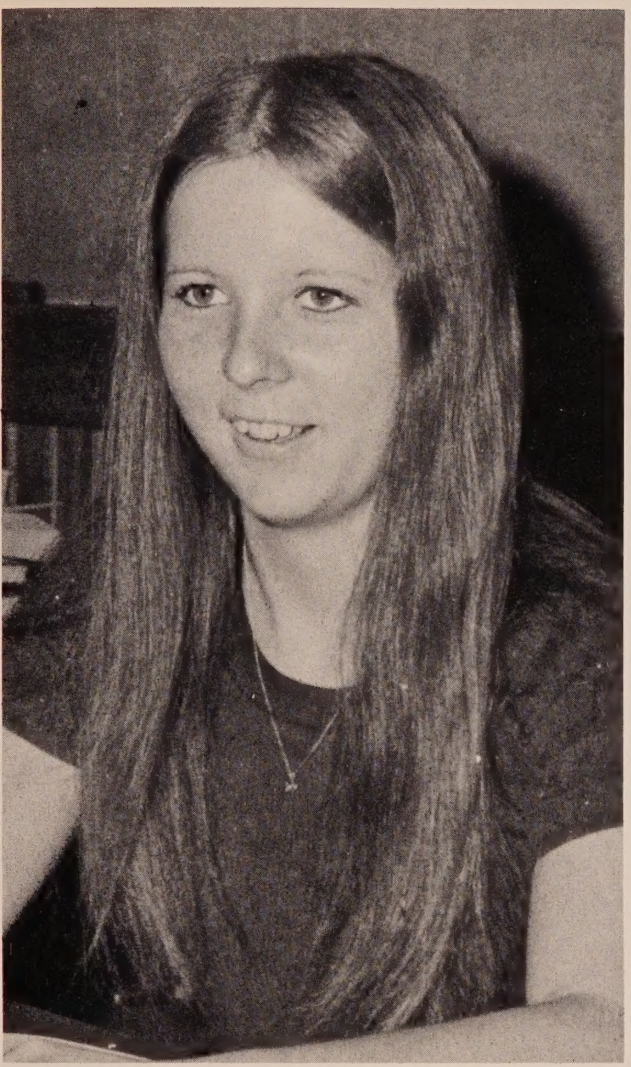

The "Jackets' Sting" staff consists of Shirley Haddock, editor (far left); Donna Lee, feature editor (center left); Francis Tharp, sports editor (left); Mrs. Johnston, sponsor (below left); and Brenda Johns, co-editor (below right).

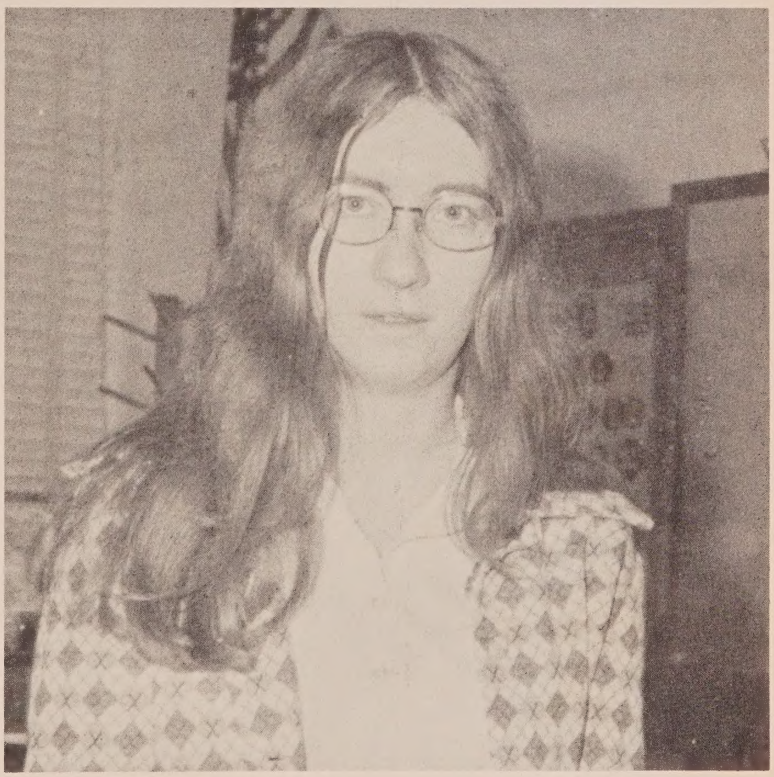

"Wisdom is justified of her children."

(top left) YEA officers: Miss Barbara Keller, advisor; Joyce Pelfrey, historian; Karen Corte, vice president; Brenda Johns, secretary; Sherry Austin, president; Sheila Owens, chaplain; Sammie Mitchell, treasurer; Linda Keller, student council representative; Tommy Bush, parliamentarian.

(top right) Florettes officers: Kay McCall, vice president; Mrs. Pauline Cook, advisor; Elaine Cone, reporter; Janice Register, student council representative; Marilyn Harrell, historian; Francis Tharp, secretary-treasurer; Donna Lee, president.

"We need greater virtues to sustain good furtune than bad."

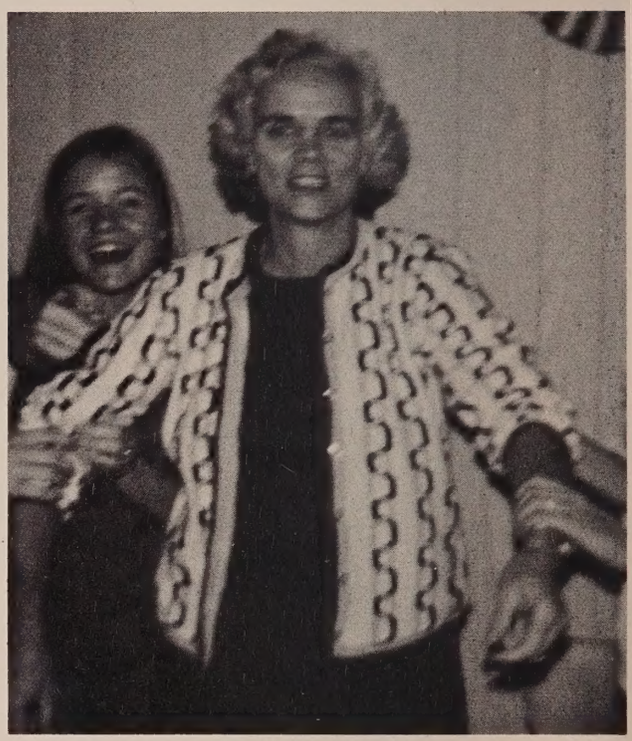

Mrs. Cook, (top right), is having a great time at FHA Christmas party. Pictured (top right) are the officers: Mrs. Pauline Cook, advisor; Marilyn Harrell, vice president, chairman of projects; Jeanette Miller, vice president of achievement program; Donna Lee, parliamentarian; Ila Hagan, historian; Lynn Dixon, president; Francis Tharp, vice president, chairman of program; Janice Register, vice president, chairman of recreation; and Susan Cone, vice president, chairman of public relations. They are pictured with the main project they had to carry out through the year. Far right is the FHA float which got first place in the Homecoming parade. Bottom right, Kay McCall, Patti Padgett, and Janice Register enjoying refreshments after a night meeting. Bottom far right is Kay McCall, an active FHA member.

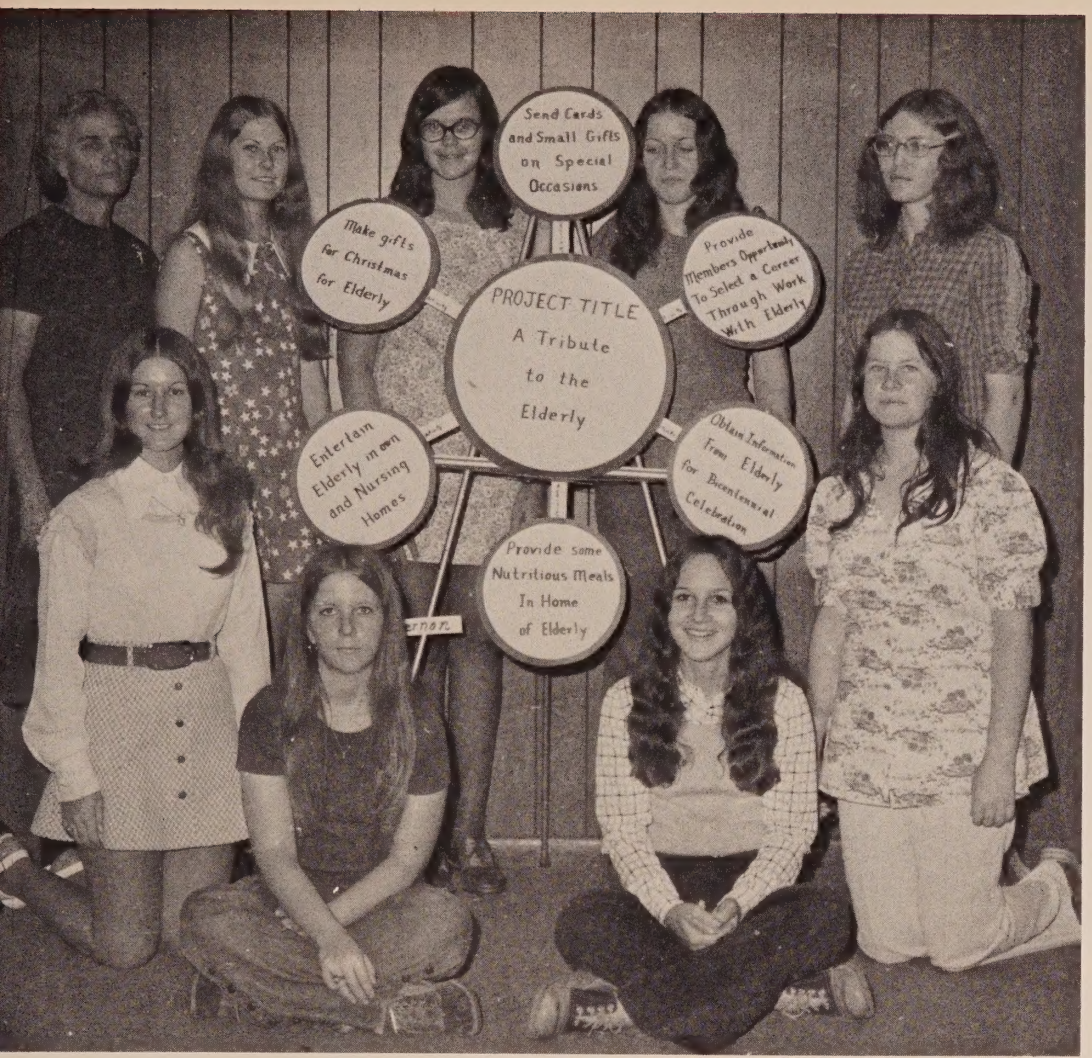

FUTURE HOMEMAKERS OF AMERICA
TOWARD NEW HORIZONS

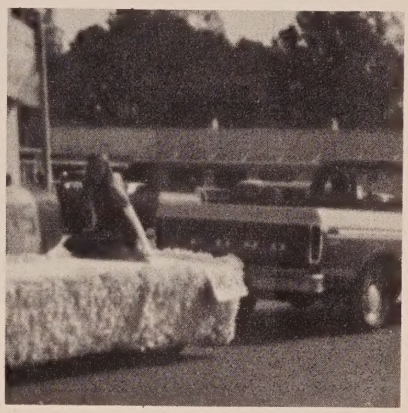

Library Club and sponsor, Miss West (top). Officers (bottom) are, from left to right, Freddy Marshall, reporter; Merle Campbell, secretary; Steven Casey, treasurer; Deidrie Hicks, vice president; and Timothy Hayes, president.

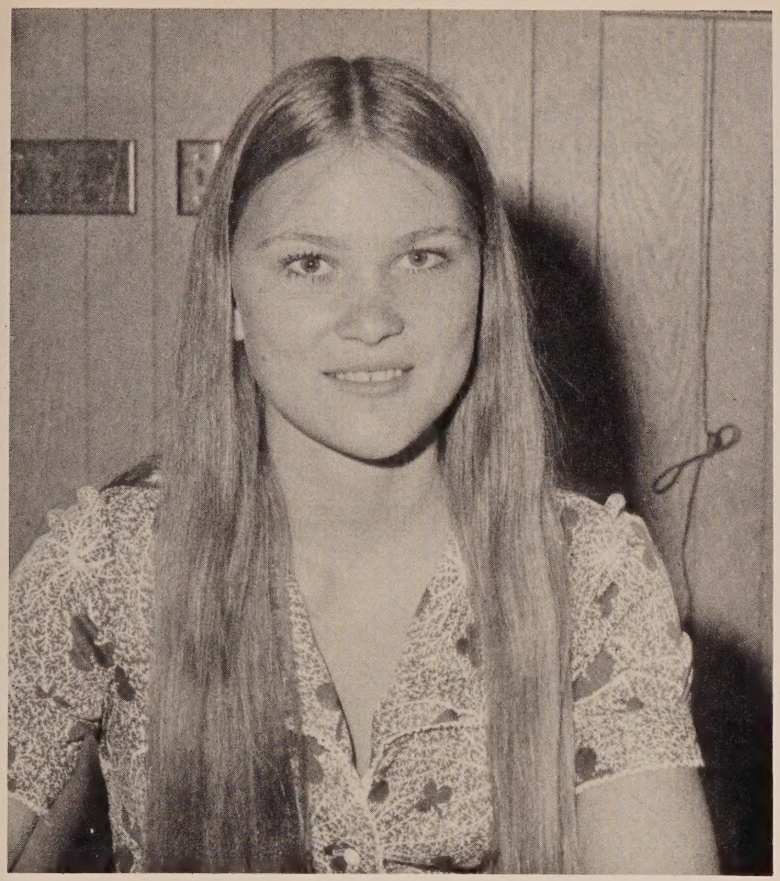

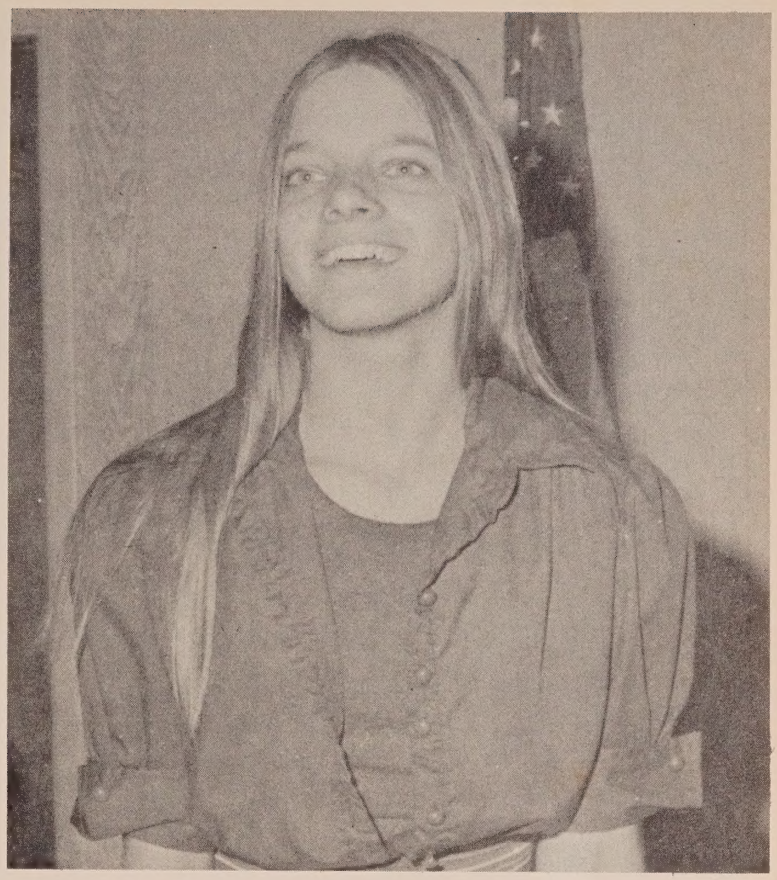

Officers of Student Council are Brigitte Syfrett, president (top left), Charlotte Hicks, vice president (top right), Cherie Hicks, secretary treasurer (bottom left) and Shirley Haddock, parliamentarian (bottom right).

"Panting time toiled after

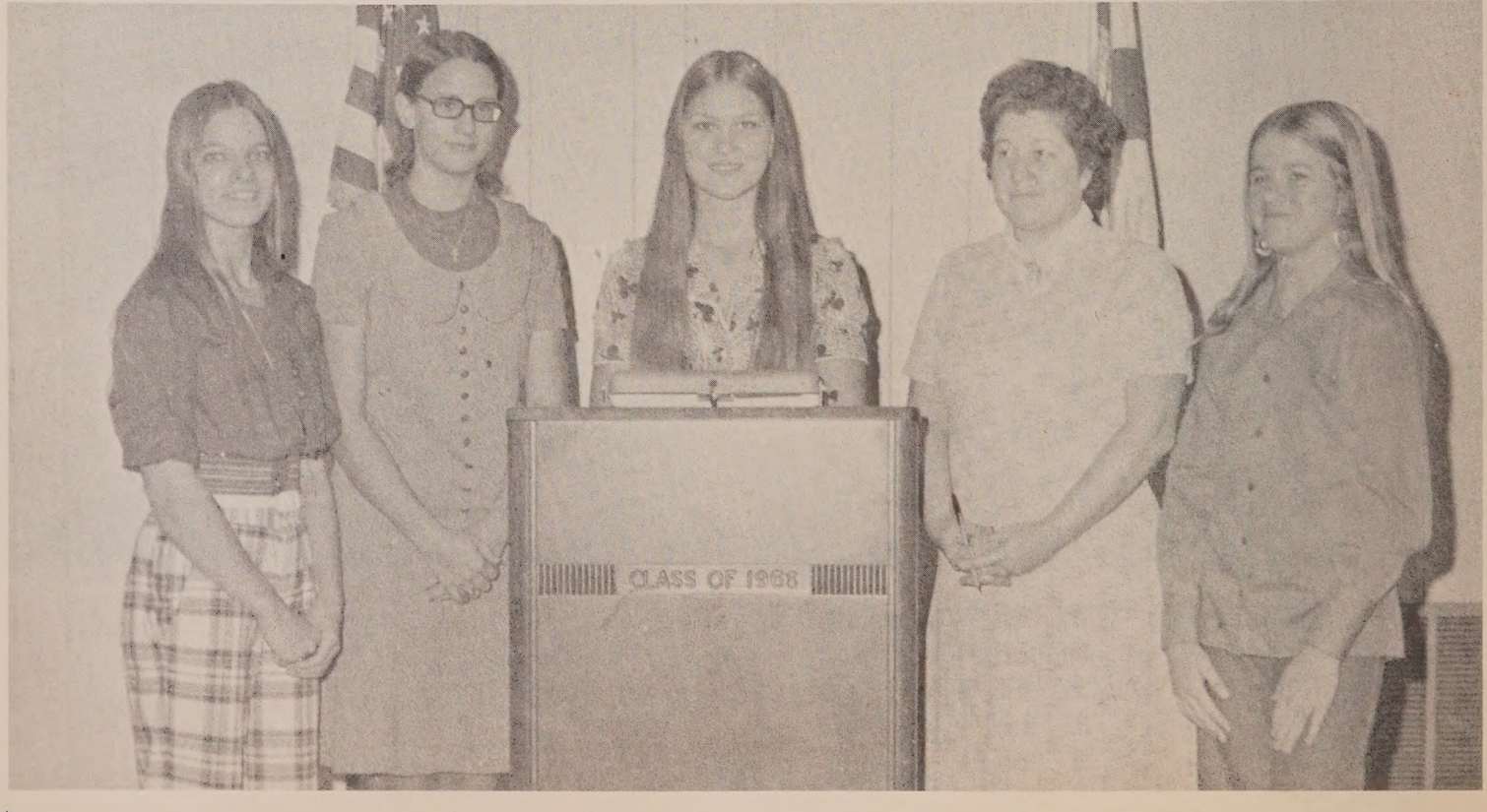

him in vain."

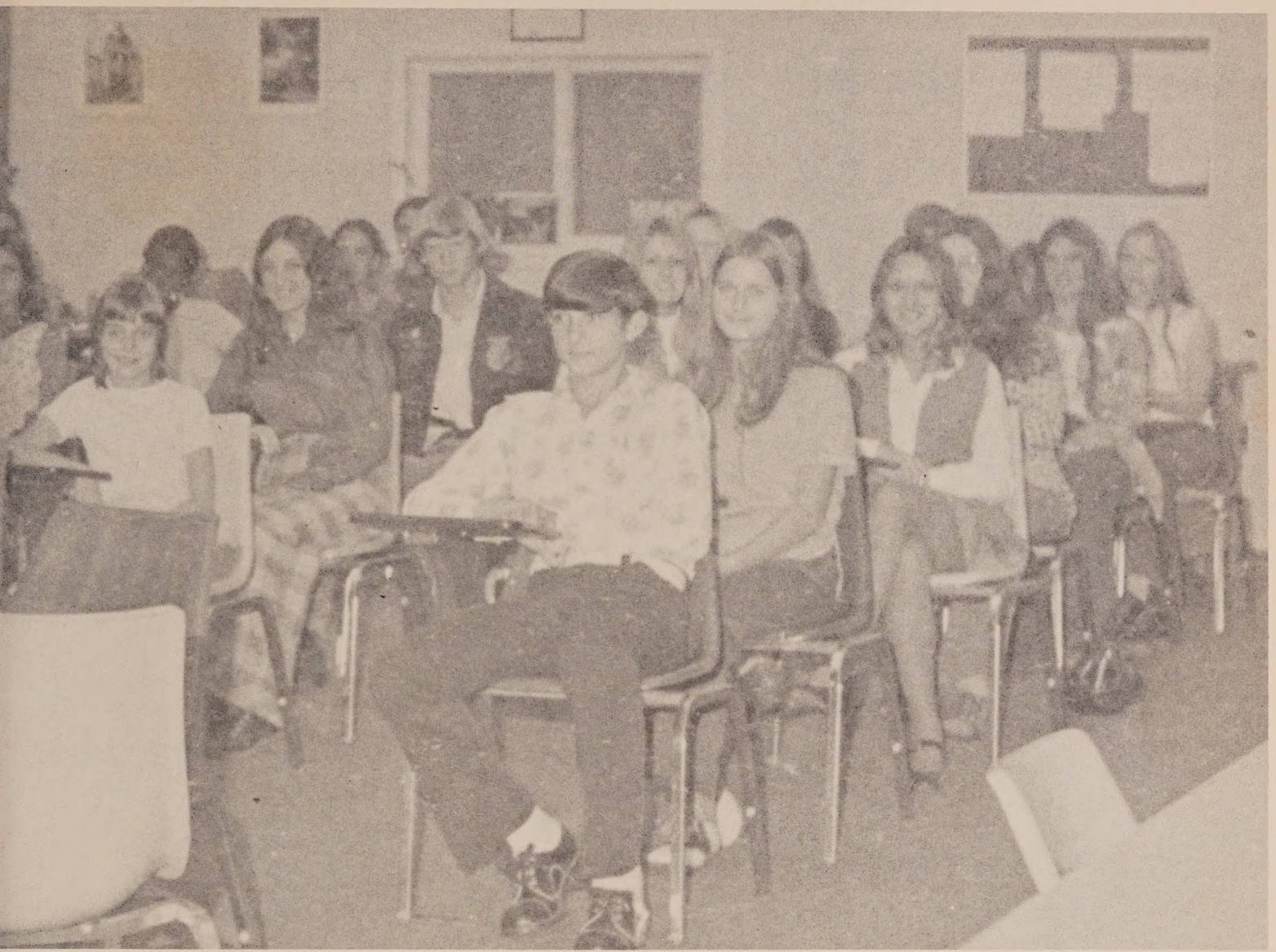

Members of student council (top). Bottom left, Charlotte Hicks, vice president; Shirley Haddock, parliamentarian; Brigitte Syfrett, president; Mrs. Whitehurst, sponsor; and Cherie Hicks, secretary.

Brigitte Syfrett, president, and Charlotte Hicks, vice president, talk to Mrs. Whitehurst (left).

"The heaven of each is but what each desires."

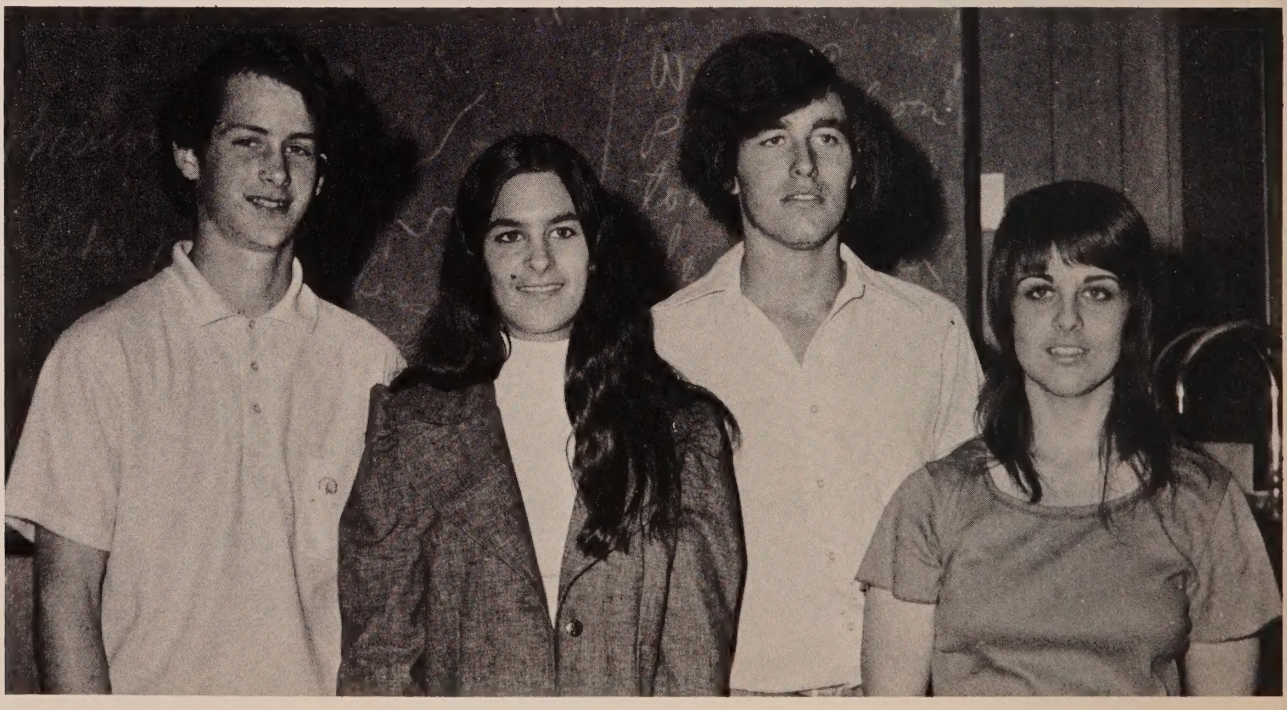

Officers of Sr. Physical Fitness (left) are Dennis Register, reporter; Wayne Davidson, vice president; Frankie Chesnut, secretary; and James Park, president. Sr. Physical Fitness, (bottom right.)

Camera Club, (top left). Bottom left, Officers: Charles Fader, president; Belinda Coatney, vice president; Durand Coatney, student council representative; and Melinda Douglas, secretary.

"Whoever thinks a faultless piece to see, thinks what never was, nor is, nor ever shall be."

Top right, officers of FFA are Jeffery Parish, vice president; Mark Alford, president; Quenten Syfrett, secretary; Mike Gasper, reporter; Charles Fader, treasurer. Not pictured, Robert Miles, chaplain; Lynn Alford, sentinel; Joe Jones, parliamentarian; Dozier Hendry, advisor.

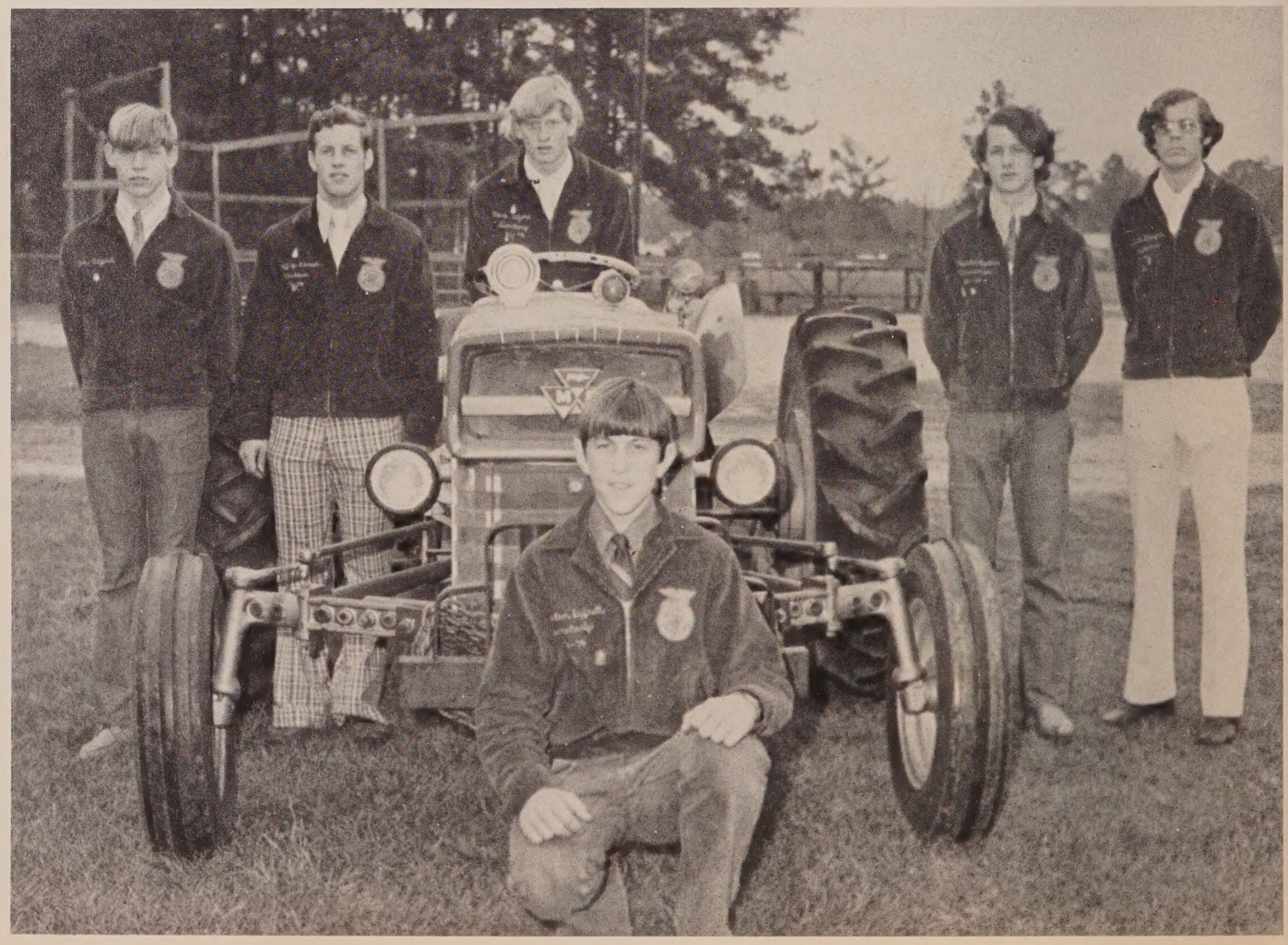

VERNON FFA
CHAPTER

"Man is by nature a political animal."

Marsha Mitchell, president; Eddie Brown, student council representative (both not pictured); Becky Dykes, reporter; Kathy Finch, vice president (top center left) are officers of Devotional Club. Mrs. Newsom sponsors the club.

Mrs. Larson sponsor, stands with Sr. Math Club (top center right). Mr. Welch, sponsor, stands with Jr. Math Club (bottom center right).

"Who saw life steadily, and saw life whole."

Sr. Pep Club (below). The Chess Club (right) and Sponsor Shipley kibitz Allen Price and June Higginbotham's game. Patchwork Club, (bottom right).

"True wit is nature to advantage dressed."

Jr. Physical Fitness with Sponsor Duty, (top right). Junior Pep Club is (bottom right). Junior Cheerleaders (below) are Pamela Jackson, Jodi Calloway, Nicey Taylor, Myra Pettis, Margaret Casey, and Renee Patrick.

"Nothing is little to him that feels it with great sensibility."

Jr. Literary Club (below) with sponsors, Mrs. Rogers and Miss Cholerton. Mr. Davidson encourages Jr. High Chess Club at right. Mrs. Pittman advises Junior Future Business Leaders (bottom right).

1. voluntarily -
2. reserve - keep

"Trifles light as air are to the

Officers of Sr. Small Games are Hollis Jackson, president; Willie Brown, vice president; and Mary Smith, secretary (top center left). Mr. Reed, sponsor, stands with the club (bot. center lt.)

jealous confirmations."

Officers of Jr. Small Games are Pam Jackson, president; Glenda Jackson, vice president; and Tangela Bowers, secretary. Mr. Reed also sponsors Jr. Small Games.

Senior Directory

MARK HENRY ALFORD, 3/17/55, P. O. Box 604, Vernon, Florida 32462; Student Council 1, 4; Physical Fitness 1, 2, 3, 4; FFA 1, 2, 3, 4, Secretary 2, 3, President 4; Senior Hall of Fame 4; Football 1, 2, 3, 4; Baseball 2, 3, 4.

CHARLES ALLEN ARMSTRONG, 6/11/56, P. O. Box 25, Vernon, Florida 32462; Math Club 4, President 4; FFA 1, 2; Horseshoes 1.

ERNEST KEITH BISHOP, 10/6/55, Ebro, Florida 32437; Math Club 1, 2, Parliamentarian 2; Art Club 1, 2;Football 3; Halloween King 2.

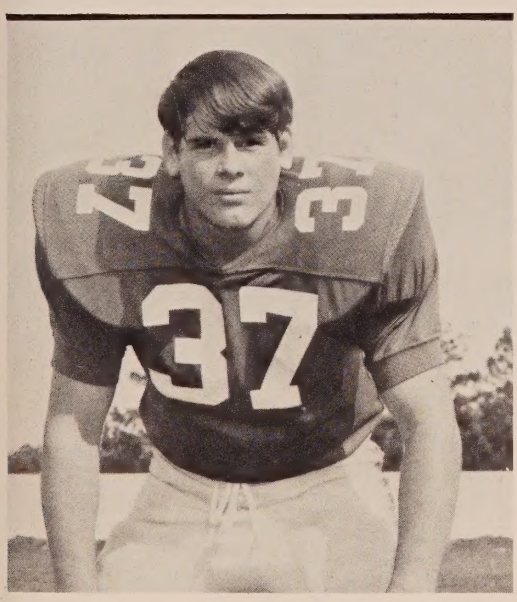

WILLIE JAMES BROWN, 3/19/56, Star Route, Box 17, Ebro, Florida 32437; Student Council 1; Art Club 1; Outstanding Student 1; Library Club 3.

DANIEL ARON BURCH, 12/4/56, Route 1, Box 86, Bonifay, Florida 32425; Physical Fitness 1, 2, 4; FFA 1, 2; Track 3.

THOMAS RICHARD BUSH, 1/18/56, P. O. Box 123, Vernon, Florida 32462; Student Council 1, 2, 3, 4, Sec.-Treas. 2, Vice Pres. 3; YEA 1, 2, 3, 4, Parliamentarian 4; Physical Fitness 1, 2; Senior Hall of Fame 4; V-Club 2, 3, 4, Vice Pres. 3, President 4; Fellowship Christian Atheltes 1; Baseball 1, 2, 3, 4; Track 1, 2, 3,4; Football 1, 2, 3, 4, Co-Captain 4; Basketball, B-Team 1, 2, Varsity 3, 4, Captain 4; Mr. VHS 4.

TIDY VONCILE CHAMBERS, 1/31/55, Route 1, Caryville, Florida 32427; Member Cedar Grove Baptist Church, Devotional Club 1; YEA 4; Physical Fitness 1, 2, 3; Library Club 3; Action Movement Fund Inc.; DECA, Parliamentarian.

WILLIAM DURAND COATNEY, 7/2/55, Star Route, Vernon, Florida 32462; Student Council 2, 3, 4; YEA 2; Physical Fitness 2, 3; FFA 1, 2, 3; Library Club 2; Football 4; Halloween 3; Camera Club 3, 4, Officer 4.

CARLTON WARREN COOK, 3/21/56, Star Route, Vernon, Florida 32462; Student Council 1, 2; Math Club 1; Physical Fitness 1, 2; Camera Club 3, 4; FFA 1, 2, 3, 4, Candidate for Sentinel 4.

DONALD WAYNE DAVIDSON, 4/2/56, Vernon, Florida 32462; Physical Fitness 3, 4; Camera Club 4; Football 3; Baseball 4; Mr. VHS Candidate 4; Class Favorite Candidate 4.

DAVID EARL EVANS, 12/26/54, Ebro, Florida 32437; Science Club 2; Physical Fitness 1, 2; FFA 2; Football 4.

MARY KATHERINE FINCH, 12/22/55, Route 4, Box 152-C, Chipley, Florida 32428; Student Council 3; Devotional Club 4, Vice Pres. 4; Science Club 2; Pep Club 2; Florettes 2, 3, 4; Art Club 1; FHA 2; Halloween Queen 4; Powder Puff 1, 2, 3, 4; Deca, Secretary.

MICHAEL EUGENE GASPER, 5/11/56, Route 1, Box 37A, Bonifay, Florida 32425; FFA 1, 2, 3, 4, Parliamentarian 3, Reporter 1, 2.

SHIRLEY ANN GREEN, 10/1/56, P. O. Box 281, Vernon, Florida 32462; YEA 4; Math Club 1; Art Club 1; Library Club 3; Chorus 2.

LYNN WAYNE HADDOCK, 11/27/55, Route 2, Chipley, Florida 32428; Science Club 1, 2, 3, 4, Football 2, 3, 4; Basketball 1, 2, 3, 4.

SHIRLEY ANN HADDOCK, 11/5/56, Route 2, Chipley, Florida 32428; Paper Staff 4; Student Council 2, 4, Parliamentarian 4; Devotional Club 4; YEA 1, 2, 4; FHA 1, 2, 3, Vice Pres. Program of Work 3; Senior Hall of Fame 4; Powder Puff 2; Freshman Class Sec'y-Treas. 1; Jr. Class Sec'y-Treas. 3.

VERA LUVERNE HAMMACK, 10/25/56, Star Route, Box 72A, Vernon, Florida 32462; Student Council 1, 4; Devotional Club 1; Student Council Rep. 1; YEA 1, 2, 3; Math Club 4, Sec'y 4, Student Council Rep. 4; Physical Fitness 1, 2; Library Club 2; Camera Club 1, 4; Halloween Queen 1.

HORACE PICKIN HARVEY, 10/30/55, Box 66, Wausau, Florida 32463; Devotional Club 4; YEA 1, 2; Science Club 2, President 2; Physical Fitness 1; Senior Hall of Fame 4; Outstanding Student 1, 2, 4; Halloween King 4; Member of "Quiz Bowl."

JAMES KEITH HASKINS, 4/2/55, Church Street, Vernon, Florida 32462; Physical Fitness 1, 2, 3, 4; FFA 1, 2; Football 1; Basketball 1.

ANDREW GERALD HORNE, 2/2/56, Vernon, Florida 32462; Physical Fitness; Basketball 3.

CAROLYN ANN HUGHES, 12/26/56, Star Route, Vernon, Florida 32462; Student Council 1, 2; YEA 1, 2, 3; Science Club 1; Pep Club 1, 2; Camera Club 4; VICA Club 3; FHA 1, 2, 3, 4, Vice Pres. of Recreation 3, State Vice Pres. of Recreation 3, Historian 2; Senior Class Secretary; Who's Who.

HOLLIS DEVON JACKSON, 12/26/56, P.O. Box 173, Vernon, Florida 32462; Math Club 1;

Physical Fitness 1, 2; Library Club 3; Football 1, 2, 3, 4; Basketball 1, 2, 3, 4; Afro-American Club 1, 2, 3, 4.
KATHY E. JERNIGAN, 12/31/55, Route 2, Chipley, Florida 32428; Camera Club 4.
BRENDA JOYCE JOHNS, 4/10/56, Route 2, Box 50, Chipley, Florida 32428; Paper Staff 4; Yearbook Staff 4; Student Council 4; Devotional Club 1; YEA 1, 2, 3, 4; Math Club 1; FHA 1, 2, Vice Pres. of Public Relations 1, District Candidate 1, Outstanding Member 1, Level 1 Degree of Achievement 1, District Meeting 1, 2, State Convention 1; Senior Hall of Fame 4; Outstanding Student 1, 2, 3; Who's Who Among American High School Students 3, 4; National Society of Student Leaders 3; General Science Award 1; Algebra I Award 1; Woodsmen of the World American History Award 4; Typing I Award 2; Typing II Award 3; PTA Award 1, 2, 3; Member of "Quiz Bowl."
LINDA JEAN KELLER, 9/18/56, Route 1, Box 241A, Caryville, Florida 32427; Yearbook Staff 4; Student Council 1, 2, 3, 4; YEA 1, 2, 3, 4, Student Council Rep. 3, 4; Science Club 1; Pep Club 1, 2, 3, 4; Vagabonds 3; FHA 1; V-Club 3, 4, Sec'y-Treas. 3; Senior Hall of Fame 4; Miss VHS 4; Homecoming Queen 2; FFA Sweetheart 1; Class Beauty 2, 3, 4; Class Favorite 1, 3; Cheerleader, Jr. Varsity 1, Captain 1, Varsity 2, 3, 4, Captain 3, 4; Yearbook Convention 4.
DONNA FAYE LEE, 12/25/56, P. O. Box 22, Vernon, Florida 32462; Paper Staff Feature Editor 4; Yearbook Staff, Layout Editor 4; Yearbook Convention 4; Paper Staff Convention 4; Pep Club 1; Florettes 2, 3, 4, Sec'y-Treas. 2, Pres. 3, 4, Florettes Convention 2; FHA 1, 2, 3, 4, Sec'y-Treas. 2, Vice Pres. Chairman of Projects 3, Parliamentarian 4, State Convention 2, District 1, 2, 3, 4; Halloween Queen 4; Powder Puff 3; Senior Class Vice Pres. 4.
LARRY LEE LOYED, 5/10/56, Route 4, Box 324, Chipley, Florida 32428; Paper Staff 4; Math Club 1; Who's Who Among American High School Students.
JIMMY THOMAS MARSCHKA, 9/20/56, Star Route, Vernon, Florida 32462; Math Club 4; Football 4; Mr. Vernon Candidate 3.
JIMMY NEAL MILLER, 11/2/54, Route 1, Caryville, Florida 32427; Physical Fitness 1, 2, 3, 4, Pres. 4; FFA 1, 2, 3; Football 1, 2, 3, 4; Basketball 4; V-Club 2, 3, 4; Baseball 4.
DEWEY FRED MITCHELL, 4/14/54, General Delivery, Caryville, Florida 32427; Football 1, 2, 3, Lettered 1, 2, 3, All-Conference 3; Winner of Wade Hall Trophy 2; Football Statistician 4; Baseball 1, 2, 3, Lettered 1, 2, 3, All-Conference 2; Basketball 1, 2; Track 1, 2, 3; Track and Field Day Trophy 2; Summer Softball 1, 2, 3, 4; Physical Fitness Awards 1, 2, 3; Student Council 1; Science Club 1, 2, Vice Pres. 2; FTA 1, 2, 3, 4, Parliamentarian 2, Reporter 4; FCA 1; Halloween King 1, 2, 4; Sr. Physical Fitness 1, 2, 3, 4; V-Club 2, 3, 4; TECS Club 3, 4, Vice Pres. 3, Pres. 4.
MARSHA DELANE MITCHELL, 10/12/56, Box 72, Caryville, Florida 32427; Devotional Club 1, 2, 3, 4, Pres. 3, 4; Library Club 2; Powder Puff 2; Physical Fitness 1, 2, 3, 4; Top Sr. High in Fitness Meet 1; Top Ten Physical Fitness 2; Presidential Award 2; Longest Jump 3.
ROSA LEE PADGETT, 11/18/56, Route 2, Chipley, Florida 32428; Math Club 1,

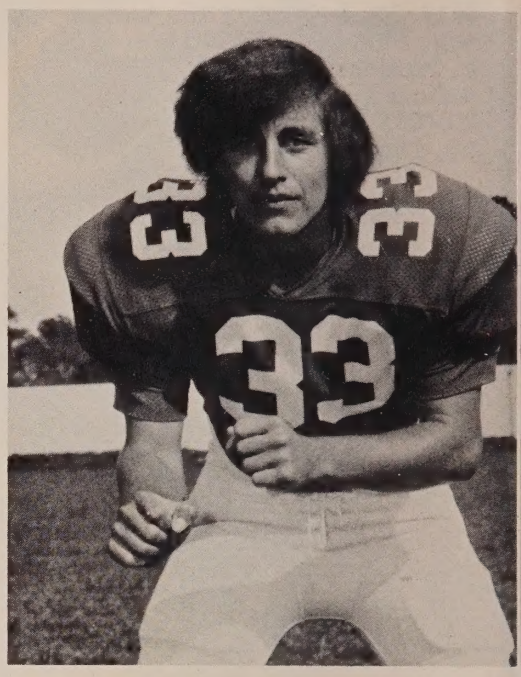

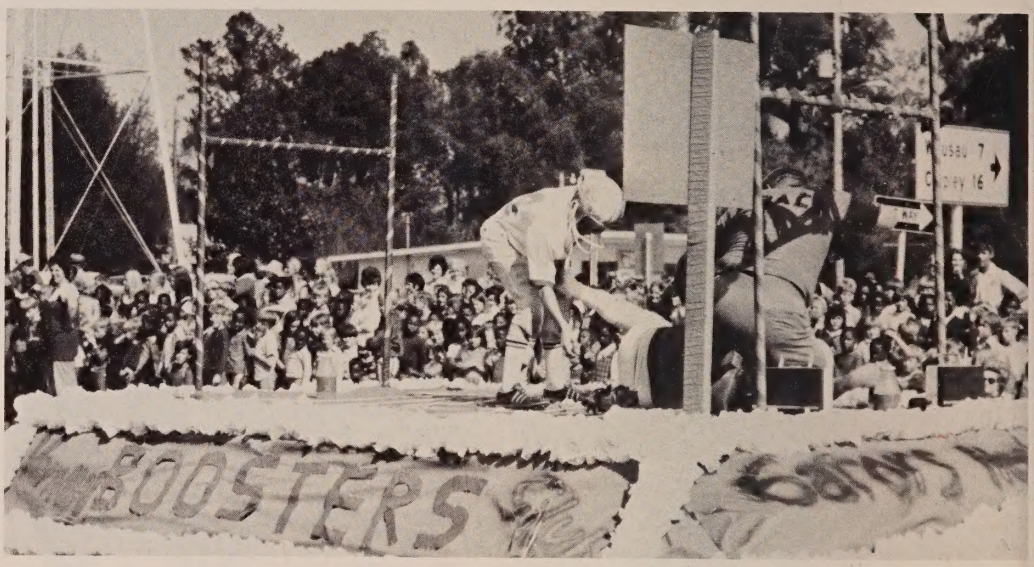

Vice-Pres.; FHA 1; DECA 3.
JAMES LEONARD PARK, 4/27/56, Wausau, Florida 32463; Science Club 1; Physical Fitness 1, 2, 4, Pres. 4; V-Club 1, 2, 3, 4; Camera Club 3, Pres. 3; Football 1, 3, 4; Basketball 4; Baseball 1, 3, 4; Track 3, 4; Class Favorite 1, 3.
TERESA JO PASSANTINO, 4/2/56, Route 2, Box 47A, Chipley, Florida 32428; Paper Staff 1; Yearbook Staff 1; Student Council 3; Pep Club 2; FHA 1, 3; Halloween Queen 3; Homecoming Queen Runner-Up 3; Miss Vernon 1st Runner-Up 4.
JEROME PAYNE, 5/9/56, Vernon, Florida 32462; French Club 1.
AARON PETERSON, 7/16/55, P. O. Box 31, Ebro, Florida 32437; Student Council 2, 3, 4, Rep. for Vo-Tech 3, 4; Devotional Club 2, 3; Math Club 1, 3; Physical Fitness 2, 3, 4; Senior Hall of Fame 4; Outstanding Student 2, 3; Library Club 1, 2, 3, 4, Pres. 3; Band 1; Football 1, 2, 3, 4; Basketball 1, 2; Member of McQueen Temple Choir; Afro American Club; Vice Pres. at Vo-Tech.
LANEY VANOE PETERSON, 8/31/56, Box 19#, Ebro, Florida 32437; Math Club 2; Physical Fitness 1; Library Club 3, 4; Afro American Club 1, 2, 3, 4.
ALLEN JORDAN PRICE, 9/5/56, Route 1, Vernon, Florida 32462; Yearbook Staff 4; Student Council 1; YEA 1, 2, 3; Science Club 1, 2; Band 1, 2,

3, 4, Band Captain 3; Basketball 1, 3; Senior Class Treas. 4.
PENNY JEAN SAPP, 9/8/56, Route 2, Chipley, Florida 32428; Student Council 1, 2, 3; Devotional Club 2, 4; YEA 1, 2, 3; Pep Club 1, 2; FHA 1; Band 1; Halloween Queen 3;

Powder Puff 1, 2, 3; Camera Club 4, Treas. 4; Cheerleader 1, 2.
WILLIAM JEFFREY SHIPLEY, 12/29/56, P. O. Box 148, Vernon, Florida 32462; Yearbook Business Manager 4; YEA 3, 4; Senior Hall of Fame 4; Outstanding Student 2, 4; Band 1, 2, 3, 4, Captain 2, Drum Major 3, 4; Basketball 1; Who's Who 3, 4; John Phillip Sousa Band Award 3; All Star Marching Band 4; All-District Honors Band 3, 4; National Society of Student Leaders 3; Yearbook Convention 4; Junior Class Reporter 3.
DEBORAH YVONNE SMITH, 6/7/56, Star Route, Box 25, Ebro, Florida 32437; Devotional Club 2, Reporter 2; YEA 4; Library Club 3; German Club 1; Chorus 2; DECA 3, 4, Vice Pres. 4; Soul Shakers 1, 2, 3, Sec'y 3; Member Oak Grove Baptist Church.
MARTHA MARITHA SMITH, 4/21/56, Star Route, Box 30, Ebro, Florida 32437; Devotional Club 1; YEA 4; Physical Fitness 1, 2; Library Club 3; DECA 3, 4, Historian 3, 4; Afro-American Club 1, 2, 3; Chorus 2; German Club 1; Member Oak Grove Baptist Church.
MARY MAKETHA SMITH 4/21/56, Star Route, Box 30, Ebro; Florida 32437; Devotional Club 1; YEA 4; Physical Fitness 1, 2;Senior Hall of Fame 4; Library Club 3; Chorus 2; DECA 3, 4, Secretary 4; Afro-American Club 1, 2, 3; Member Oak Grove Baptist Church.
STEVEN PAUL SMITH, 4/7/56, Box 156, Vernon, Florida 32462; Physical Fitness 2.
RON SPIKER, 7/9/56, 808 Quintara St., Sunny Hills, Florida 32428; Camera Club 3; Chess Club 1, 2, 4; Slide Rule 1; Member of "Quiz Bowl."

EVELYN BRIGITTE SYFRETT, 6/24/56, Route 4, Box 208, Chipley, Florida 32428; Yearbook Photographer 4; Student Council 1, 4, Pres. 4, State Convention 3, 4, District I Convention 3, 4; YEA 3, 4; Science Club 1; Pep Club 1, 2; Vagabonds 2, Reporter 2; Band 3, 4, Color Guard 3, 4, Captain 3, 4, District II Honor Band 4, District II Marching Band Contest 4, District II Concert Band Contest 4; Powder Puff 4; Society of Outstanding American High School Students 4; Homecoming Queen Candidate 4; Class President 3; Halloween Queen 1; Miss Yellow Jacket 3; Spanish Club 3; Hostess for Miss Vernon Contest 3; Hostess for Mr. Vernon Contest 3; Junior-Senior Basketball Game 3, 4; National Math Exam 3, 4; Member of District Education Advisory Committee 4; PSAT Exam 3; Solo and Ensemble Contest 4, Captain of "Quiz Bowl."
GLADYS MARIE TAYLOR, 3/11/54, Route 2, Box 106-C, Chipley, Florida 32428; Math Club 1; Florettes 2, 3; FHA 1, 4.
TOMMY JOE TAYLOR, 7/4/56, Box 106-C, Chipley, Florida 32428; FFA 1; Sr. Science 1.
DONNA THARP, 9/26/56, Box 33, Vernon Florida 32462; Pep Club 1; FHA 1; Student Council 2; Halloween Queen 2.
MARY FRANCIS THARP, 5/4/56, P. O. Box 247, Vernon, Florida 32462; Paper Staff 4, Sports Editor, Convention 4; Yearbook 4, Editor 4, Convention 4; Pep Club 1; Florettes 2, 3, 4, Vice President 2, Sec'y-Treas. 3, 4; Art Club 1; FHA 1, 2, 3, 4, Vice Pres. Chairman of Projects 2, Pres. 3, Vice Pres. Program of Work 4, State Convention 2, District Convention 1, 2, 3, 4, Outstanding Award 2, 3; Halloween Queen 1; Powder Puff 3; Class Favorite 4; Class President 4; Chorus 1; Scorekeeper Basketball B-Team 3, 4, Varsity 3.
MICHAEL WILLIAM TUCKER, 4/10/56, Vernon, Florida 32462; Physical Fitness 1; FFA 2.
PHILLIP WALDRON, 7/5/56, Route 1, Box 43-A, Chipley, Florida 32428; None.
KARL LOUIS WALKER, 8/28/56, Wausau, Florida 32463; Science Club 2; Physical Fitness 3; Football 3, 4; Track 3; Camera Club 4.
REBECCA ANN WARD, 1/26/56, Route 1, Vernon, Florida 32462; Student Council 1, 2; YEA 1; Math Club 4, Vice Pres. 4; Pep Club 1; Vagabonds 2; FHA 1; Recreation Chairman 1; Band 3, 4, Majorette 3; Halloween Queen 3; Homecoming Queen 2nd Runner-Up 4; Powder Puff 1; DECA 3; Vice Pres. 3; Camera Club 2; Miss Yellow Jacket 2; Class Beauty 1, 2, 3, 4; Miss Vernon 2nd Runner-Up 4; Vice Pres. Class 3; Class Favorite 2; Cheerleader 1, Captain 1; 2nd Place PTA Talent Contest 3.
DWIGHT WALTON WORTHINGTON, 1/16/56, Route 1, Vernon, Florida 32462; Physical Fitness 1, 2; Library Club 3; Camera Club 3, 4.
DAVID FARRELL YATES, 11/16/56, Route 1, Bonifay, Florida 32425; FFA 4; Camera Club 4.

ADVERTISERS

PEEL FUNERAL HOME

Herbert Peel, L.F.D.

"A Bonifay Institution"

Bonifay, Florida

THE BANK OF BONIFAY

Each Deposit Guaranteed Up to $20,000

Member F.D.I.C.

"Complete Banking Service"

Bonifay, Florida

PADGETT DRUGS

Prescriptions - Gift Items
Cosmetics - Veterinary Supplies
Service Day or Night
W. R. Cook, Prop.

Phone 547-2661

Bonifay Florida

C & D PONTIAC

Phone 638-0711
U.S. Highway 90 East

Chipley Pontiac Florida

Compliments of

CHRISTO'S

Chipley Florida

BONIFAY DRUG COMPANY

Phone 547-3637
107 North Waukesha Street

Bonifay Florida

SEARS

Authorized Merchant
Dempsey Guy and Staff

Chipley Florida

PAUL'S UNION 76 SERVICE

203 N. Waukesha Street

Bonifay, Florida

SALE EVERY TUESDAY - FEEDER PIG SALE LAST FRIDAY EACH MONTH

CHIPLEY LIVESTOCK CO.

Chipley, Florida

Phone 638-0267 or 638-4498

"Creators of Top Prices for Livestock"

Mr. and Mrs. E. D. Neel - Owners/Edward Neel and Willard Enfinger-Fieldmen

---

FRM FEED STORE

Feeds, Seeds, and Fertilizers

Phone 638-0940

Post Office Box 357

Chipley, Florida

WEST FLORIDA GAS CO.

Lloyd Grantham
Manager
Phone 638-1173

Chipley, Florida

SASSER'S BOOKKEEPING SERVICE

Phone 638-0434

Chipley, Florida

SMITH'S GROCERY

Owners - Annie and Paul

Hwy. 77

Wausau, Florida

Never Buy Before You Try

JOHNSON'S DEPT. STORE
Self-Service-Air Conditioned

Dial 638-1222

Chipley, Florida

All Brand Merchandise

THE ASSEMBLY

Complete Tops and Bottoms
for Guys and Gals

Downtown Chipley

Marianna

CALDWELL'S GULF SERVICE

Good Luck
Vernon High

Chipley

Florida

638-4920 or 638-4922

WASHINGTON COUNTY NEW AND USED CARS

Earl Kolmetz
Manager

Highway 90 E.

Chipley Florida

DASINGER'S DISCOUNT STORE

Phone 638-1885

Chipley Florida

Chrysler - Plymouth - Dodge - Dodge Trucks

TOWN & COUNTRY DODGE, INC.

Phone 638-0047 Highway 90 West
Chipley Florida

Compliments of

SAM FOWLER INSURANCE AGENCY

Phone 638-1347 Highway 90 West
Chipley Florida

Compliments of

A. K. SHULER

Your County Judge

BROWN'S FUNERAL HOME

Donald Brown
Licensed Funeral Director

Phone 638-4010 P. O. Box 97
Chipley Florida

Compliments of

FASHION FABRICS INC.

Phone 638-1134

304 E. Jackson
(E. Highway 90)

Chipley, Florida

Compliments of

PIGGLY WIGGLY STORE

Washington County's Largest
and Most Modern Supermarket

Chipley, Florida

Compliments of

TOWNSEND BUILDING SUPPLY COMPANY

Chipley, Florida

CHAVERS-BROCK FURNITURE COMPANY

Complete House Furnishings
for the Home

Cash or Easy Payments
Cecil Brock, Manager

Chipley Florida

Compliments of

SIMS FUNERAL HOME

Phone 547-3841

Bonifay Florida

Compliments of

GODFREY AUTO SUPPLY
and
MARY CARTER PAINT STORE

Railroad Avenue

Chipley, Florida

Compliments of

CLOUD AUTO PARTS

Bonifay, Florida

HOWELL'S BUILDING
SUPPLY COMPANY

Bonifay, Florida

HOLMES COUNTY MILLING COMPANY

Feed - Seed - Fertilizer

Bonifay, Florida

TRI-COUNTY GAS
SERVICE INC.

Bonifay, Florida

DOC FAISON WELL DRILLING

Your Sta-Rite Pump Dealer

Phone 547-3639 Bonifay, Florida

EVANS

For Good Merchandise

Bonifay Chipley

Compliments of

BOWEN HARDWARD COMPANY

Bonifay, Florida

HOLMES COUNTY FURNITURE COMPANY

P. L. Paul Jr., Owner

Phone 547-5741

Bonifay Florida

PARRISH REAL ESTATE

Julian A. Parrish
Registered Real Estate Broker

Pat and Irene Fish
Associates

Office
Blountstown, Florida

Branch Office
Bonifay, Florida

WATFORD'S DRUG STORE

"Just what your doctor orders"

Phone 638-0034

Chipley, Florida

McENTRYRE'S IGA FOODLINER

"At IGA, we really care"

216 Railroad Avenue East

Phone 638-4488

Chipley, Florida

PAGE TRADING POST

Fish Bait and Tackle of All Kinds
Beer - Ice - Gas - Oil
Groceries - Dry Goods

Star Route Highway 79 Phone 535-2186

Vernon, Florida

MORRELL'S

Groceries - Notions - Feeds
Citco Gasoline - Hardware
Fish Bait and Tackle

Highway 79 and 20 Ebro, Florida 535-2571

Compliments of

VERNON QUICK SHOP AND FLORIST

Phone 535-9194

Vernon, Florida

REGISTER'S GULF SERVICE STATION

Highway 79
Vernon, Florida

Gulf®

PARISH HARDWARE

Phone 535-2501

Vernon, Florida

MIDWAY TRADING POST

Star Route, Box 25 Phone 535-2054

Ebro, Florida 32427

Grocery - Gas - Fishing and Hunting Licenses

Fish Bait - All Kinds

Fishing Tackle - Sporting Goods

Compliments of

TRAWICK CONSTRUCTION COMPANY, INC.

Telephone Line Construction

Chipley, Florida

STANDARD OIL COMPANY

W. E. (Bill) Johnson, Agent
Chevron Gasolines - Oils

Telephone 638-1034

Chipley, Florida

Compliments of

MARY HODGES TAX COLLECTOR

Washington County

BETTY'S FLOWERS

Alcus and Betty Brock

519 South 5th — 638-1330

Chipley — Florida

Congratulations, Seniors '74

INGRAM'S AUTO ASSOC. STORE, INC.

Carl Ingram
President

Bonifay, Florida

KING'S DISCOUNT STORE

204 Waukesha Street
Bonifay, Florida

WAUSAU MO-JO
AND
GROCERY

Wausau, Florida

FLORIDA FIRST BANK
at
CHIPLEY

Chipley Florida

Compliments of

BURGER SMITH

Vernon, Florida
Best of luck to
my brother Steve

Compliments of

OWENS DIXIE DANDY

Vernon, Florida

VERNON TIMBER COMPANY

Vernon, Florida

Owned by
Theron Cook

Operated by
Carlton Cook

Compliments of

BROCK STANDARD STATION

Vernon, Florida

Post Office Box 218 Phone 535-2344

EVANS PRINTING SERVICE

Vernon, Florida 32462

Commercial Printing

Typewriter and Adding Machines
Sales and Service

BOOSTERS:

SUE'S BEAUTY SHOP----------Vernon, Fla.
PIPPIN'S T.V. SERVICE ----------Vernon, Fla.
CLEVE, MARY, AND RENEE SOPER ----Sunny Hills, Florida
LITTLE FLOWER SHOP ----------Bonifay, Fla.
CARYVILLE GAS CO. ----------Caryville, Fla.
ANDY'S ONE STOP ----------Caryville, Fla.
BONIFAY FLORISTS ----------Bonifay, Fla.
BOBBY, AND JANET STEVERSON-----Chipley, Fla.
OWENS WELDING SERVICE ----------Bonifay, Fla.

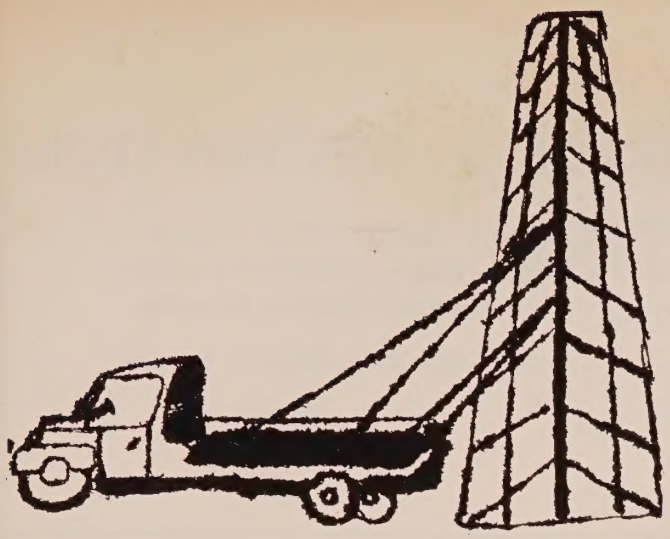

DRILLING & PUMP SERVICE

Drill Up to 10'' Wells - All Work Guaranteed

Malcolm N. Dixon

Vernon, Florida 535-2334

BUSH AUTO COMPANY

Ford Mercury

Phone 547-2486

Bonifay, Florida

Putting You First in a Big Way:

HOWELL CHEVROLET COMPANY

Highway 90
Phone 547-4111

Bonifay Florida

MIDDLEBROOKS

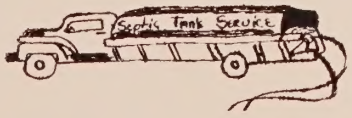

Serving Entire Area
Plumbing - Septic Tanks
Electrical Contractor
Septic Tanks
Field and Drain Lines
Installed - Cleaned - Repaired

547-3658 612 W. Highway 90
Bonifay Florida

Custom Home Building and Remodeling

BROCK & SCOTT BUILDERS, INC.

Phone 638-4547

Chipley Florida

Buy a

JACKET BUZZ

Every Year

Phone: Bus. 547-3311
Home 547-2724

TRIPLE "S" WESTERN STORE

Boots - Saddle - Tack - Shirts
Pants - Hats - Hale Horse Trailers
Vet Supplies - Custom Farming

Route 1 East Hwy. 90 P.O. Box 356

Bonifay, Florida

Registered Real Estate Broker

UNITED FARM AGENCY

UNITED FARM AGENCY

Wayne and Virginia Carey

Phone (904) 547-3510
Corner of Waukesha and Iowa
One Block North of Bank of Bonifay

Bonifay, Florida 32425

The Largest Advertisers of
Rural Real Estate

Listings in Holmes and Washington Counties

Visit

LONG BEACH RESORT

"The World's Most Beautiful Bathing Beach"

Panama City Beach, Florida

THRIFT DEPARTMENT STORE

"The Family Store"

Phone 638-1543

Chipley, Florida

Support The Yellow Jackets

MITCHELL'S
Mobile Home Sales

"Your Wheel Estate Dealer"

Quality, Dependability
Your Satisfaction Is Our Concern

Phone 535-2982

Highway 79 North

Vernon Florida

MITCHELL'S
LAUNDRY AND CLEANERS

Dry Cleaning Is Our Specialty

Vernon, Florida

find TOMORROW'S Skill TODAY...

in Your LOCAL AIR FORCE RESERVE

A SPECIAL OFFER FOR VERNON HIGH SCHOOL GRADUATES

We'll pay you $326 a month to learn a trade in the Air Force Reserve at Eglin AFB. Aircraft maintenance food service, security police and many more...all providing training and experience which will help you find a civilian job. Serve only 4–6 months learning a trade, then average $1,200 a year serving only one weekend each month and 15 days active duty each year in the Reserves. Other fringe benefits include space available travel, base exchange privileges, and retirement plan. Open to young men and women between the ages of 17 and 34.

FOR MORE INFORMATION,
CALL: 883-1385, DUKE FIELD, FLORIDA

919th TACTICAL AIRLIFT GROUP